The Times

Twenty-fourth Year.

In One Part—General News Sheet—18 Pages

PER ANNUM, $9.00. | PER WEEK, 20 CENTS. PER MONTH, 75 CENTS. | MONDAY MORNING, FEBRUARY 27, 1905. | ON ALL NEWS STANDS, TRAINS AND STREETS, | 5 CENTS

Theaters.

MASON OPERAHOUSE— H. C. WYATT, Lessee and Manager.
THREE NIGHTS—Beginning TONIGHT Mat. Wednesday, March 1.
THE BIG DRAMATIC EVENT
MISS VIRGINIA CALHOUN
Helen Hunt Jackson's Beautiful Romance of Old California of the Mission Days
RAMONA
Dramatized by MISS CALHOUN and GEN. JOHNSTONE JONES.
A specially selected New York company of players. Production authorized by Publishers, Little, Brown & Co., and Mr. J. H. Jackson. Hear the old Spanish songs. See the old Spanish dances. 60—People on the Stage—60. Scenes and Costumes Historically Correct.
Prices—$1.50, $1.00, 75c, 50c. Seats now on sale. Tels. 70
SPECIAL—FRIDAY, MARCH 3—MONSTER THEATRICAL BENEFIT at the MASON.

MASON OPERAHOUSE—FRIDAY AFTERNOON, MARCH 3, 1:30 o'clock.
Monster Theatrical Benefit
FOR THE NEEDY OF THE PROFESSION ALL THIS FOR 50 CENTS
LAWRENCE D'ORSAY & CO. in an act from the "Earl of Pawtucket;" GERTRUDE COHEN, Pianist; KATHERINE WARDE, Contralto; WILLIAM HARRISON, Reading from Paul Laurence Dunbar; FAY BAINTER, Juvenile Singer and Dancer; BURBANK STOCK CO., act from "In South Carlin;" NEWELL and NIBLO, Musical Artists (Orpheum;) ELLSFORD COMPANY, act from "The Belle of Richmond;" QUIGLEY BROS., Conversational Comedy (Orpheum;) COLE and JOHNSON, Composers and Entertainers (Orpheum.)

ORPHEUM—SPRING ST., Between Second and Third. Both Phones 1447.
MODERN VAUDEVILLE
COMMENCING TONIGHT
COLE and JOHNSON, Composers and Entertainers; PAULTON and DOOLEY, Bicycle Artists; FORD and WILSON, Grotesque Dancers; ROBERT H. HODGE & CO. in "Troubles of Bill Blithers, Bachelor;" HAPPY JACK GARDNER, Funniest Ever; NEWELL and NIBLO, Musical Artists; Last Week of QUIGLEY BROS. Conversationalists Par Excellence.
Prices Permanent, 10c, 25c, 50c. Matinees Sunday, Wednesday, Saturday.
FRIDAY AFTERNOON, MASON OPERAHOUSE, MONSTER THEATRICAL BENEFIT.

GRAND OPERAHOUSE—MAIN ST., Between First and Second. PHONES—Main 1967, Home 416.
W. J. ELLEFORD PRESENTS THE GREAT EASTERN SUCCESS
"Through the Breakers"
A Superb Company and Startling Electrical Effects.
Matinees Sunday, Tuesday, Saturday, 10c and 25c. Evenings, 10c, 25c, 50c.
NEXT WEEK—HARRY BERESFORD in "OUR NEW MAN."
FRIDAY AFTERNOON, MASON OPERAHOUSE, MONSTER THEATRICAL BENEFIT.

MOROSCO'S BURBANK THEATER—SIXTH AND MAIN PHONES 1270
Another Popular Favorite. Another Packed House. Another Splendid Success.
Tonight—All Week—Matinee Saturday
THE BURBANK STOCK COMPANY
IN THE POWERFUL AMERICAN MELODRAMA
"WAR OF WEALTH"
PRICES—Matinees 10c and 25c, no higher; Evenings, 10c, 25c, 35c, 50c.
Next Week—"THE TWO ORPHANS."

BELASCO THEATER—MAIN ST., Between Third and Fourth. BELASCO, MAYER & CO., Props. PHONES—Main 3380, Home 267.
COMMENCING TONIGHT—First Time Here
The Belasco Theater Stock Company Presents Henry Arthur Jones's Greatest Play
JUDAH
As Presented by the Eminent English Actor, E. S. Willard, with Enormous Success.
PRICES—Every Night, 25c, 35c, 50c and 75c. THURSDAY AND SATURDAY MATINEES, 25c, 35c and 50c.
NEXT WEEK—Clyde Fitch's Brilliant Comedy Drama, "THE CLIMBERS."

SIMPSON AUDITORIUM—A GREAT MUSICAL TREAT.
ONE NIGHT ONLY—TONIGHT, MONDAY, FEB. 27—A GRAND LYRIC FEAST
DAVID BISPHAM The Greatest of All Baritones
In Song Cycles from BRAHMS, SCHUMANN, SCHUBERT, WAGNER, RICHARD STRAUSS, MENDELSSOHN AND THE EARLY ENGLISH COMPOSERS.
Seats now on sale at the UNION PACIFIC TICKET OFFICE, 250 South Spring Street.
PRICES—$2.50, $2.00, $1.50 and $1.00. ALL RESERVED SEATS. PHONES 598.

THE McIVOR-TYNDALL INSTITUTE—Now Open
OF PSYCHIC SCIENCE. 1501 SOUTH GRAND AVENUE. CLASSES IN SELF-CULTURE for the attainment HERE and NOW of Health, Happiness and Success. Mondays, Wednesdays and Fridays, afternoon or evening, 2:30 and 7:45 p.m. The fee for the entire course of seven lessons is $10.00. Telephone West 4971; Home 5087.

CHUTES—Tuesday Afternoon—GRAND OPEN AIR CONCERT BY ELLERY'S BAND.
Programme will include "Magic Flute Overture;" Trumpet Solo, "Il Flamatus," by Signor Demitris; Grand Fantasia, "La Tosca," etc. Admission 10c, Reserved Seats 10c. Next Concert in Theater WEDNESDAY Evening. Reserved Seats 25c, Balcony 15c. Tickets on sale at Birkel's Music Store, 345 South Spring Street.

CASINO THEATER—WYATT & MOROSCO, Managers. CHAS. ALISKY, Resident Mgr.
A Stupendous Aggregation of Vaudeville Stars
CONTINUOUS PERFORMANCE EVENINGS, 7:45 to 10:30. MATINEE EVERY DAY EXCEPT MONDAY.

Amusements and Entertainments.

BIMINI SODA HOT SPRINGS—
Fifteen minutes from business center. Electric cars to door every six minutes. Largest Warm Plunge on the Coast. Great sport. Open Evenings. Steam-heated dressing rooms. Bimini Water, plain and carbonated, delivered to any part of the city. Phones—Main 1612; Home 193.

CUMNOCK HALL—WEDNESDAY EVENING, MARCH 1.
SECOND CHAMBER CONCERT
A great popular programme. MR. ARNOLD KRAUSS, Soloist. Tickets at Southern California Music Co.'s and at Cumnock Hall, 50c and $1.00.

CAWSTON OSTRICH FARM—
150 Gigantic Birds
Beautiful semi-tropical grounds, and the largest stock of Ostrich Feather Goods in America for sale at producers' prices.

WARM PLUNGE—North Beach, Santa Monica—
Filled fresh every day. Safe Surf Bathing free from dangerous currents.

Superb Routes of Travel.

FOR San Francisco by "Fast Line," 24 Hours—
STEAMER RATES INCLUDE BERTH AND MEALS. The elegant express steamships QUEEN or STATE OF CALIFORNIA, 3500 tons, leave REDONDO Wednesdays and Sundays at 7 a.m. Leave PORT LOS ANGELES Wednesdays and Sundays 11 a.m. For SAN FRANCISCO and Way Ports—Leave SAN PEDRO 7 p.m. Steamer COOS BAY, Feb. 17, 25, March 5, 13. For SAN DIEGO—Leave PORT LOS ANGELES Mondays and Fridays 4 p.m. Leave REDONDO Mondays and Fridays 10:30 p.m. Lowest rates to all Eastern Cities via San Francisco and Seattle. Ticket and Freight Offices, 229 South Spring St. W. R. MEECH, District Passenger Agent. C. D. DUNANN, Gen. Pass. Agent, 10 Market Street, San Francisco.

PACIFIC MAIL S. S. CO.—For Honolulu, Japan—
CHINA, MANILA, INDIA AND AROUND THE WORLD.
Fleet augmented by two new twin-screw steamers, the largest afloat on the Pacific. MANCHURIA, 14,000 tons; MONGOLIA, 14,000 tons; KOREA, 12,000 tons; SIBERIA, 12,000 tons. Sailings from San Francisco March 2, 16, 28, April 9, 20, May 2, 13, 24, June 3, 15, 24, etc. For literature apply to G. A. FAREY'S, General Agent; N. R. MARTIN or A. A. POLHAMUS, Agents, 261 South Spring Street. Also agents for all Trans-Atlantic steamship lines.

OCEANIC S.S. COMPANY—For Honolulu
SAMOA, NEW ZEALAND, AUSTRALIA, TAHITI and AROUND THE WORLD. S.S. ALAMEDA, March 4, HONOLULU ONLY; S.S. SIERRA, March 16, for HONOLULU, SAMOA and AUSTRALIA; S.S. MARIPOSA, March 18, for TAHITI, Round Trip only $195. Special Excursions to Honolulu and return. For tickets and information apply to HUGH R. RICE CO., Agents, 218 West Third Street.

FOR San Francisco by Steamer—22 HOURS
The fast and elegant express steamer ROANOKE, 2700 tons, will leave San Pedro MONDAY, Feb. 27, for San Francisco, Eureka, Coos Bay and Portland direct. RATES INCLUDE BERTH AND MEALS. Also through steamers to all points North DAILY. C. J. LEHMAN, Gen. Agt., 226 SOUTH SPRING ST. PHONES 602.

Timely Special Announcements.

FOR RENT—Best corner in Los Angeles. On account of improved second floor facilities, will rent to desirable parties after April 1st partitioned off south half double store corner Fourth and Spring Sts. E. MEHRTY, JR.

BRIEF WEATHER REPORT.

FORECAST for Los Angeles and vicinity: Fair; light west winds.

YESTERDAY: Maximum temperature, 77 deg.; minimum, 54 deg. Wind 5 a.m., east, velocity 4 miles; 5 p.m., west, velocity 10 miles. At midnight the temperature was 60 deg.; cloudy.

TODAY: At 3 a.m. the temperature was 60 deg.; cloudy.

FORECAST for San Francisco and vicinity: Fair, except foggy along the coast in the morning.

[The complete Weather Report, including comparative temperatures will be found on page 8.]

POINTS OF THE NEWS IN TODAY'S ISSUE OF The Times

INDEX.

1. Millions of Loss at New Orleans. Death in Depths.
2. Business of Congress.
3. Will Veto Capital Bill.
4. Oleson's worst night.
5. At the churches yesterday.
6. Editorial page: paragraphs.
7. Moving upon the saloons.
8. Weather report. Liners: classified advertising.
12. Public advertising.
14. At the city's gates.
15. Sporting events of the day.
16. Our neighboring counties.
17. Los Angeles county news.
18. The city in brief: paragraphettes. Home news and local business.

SYNOPSIS.

THE CITY. Robert Olsen passes the whole night in muddy slough near Long Beach with his skull crushed in, almost drowning....Casino chorus girls have one day of dancing....Sudden death of Burr Bassell, former assistant City Engineer....Rally of forces to start campaign against saloons....Girls show how to run Sunday-school....Mme. Modjeska to start rehearsals for Good Shepherd theatricals....Negroes to have elegant church....Fire causes a panic among guests of Hotel Irwin, and they run half-naked into street. Insane jockey eats salt for rice....Suspects with skeleton keys are arrested. Suicide of another Ascot Park race gambler....Benefit ball game was great success....Yachtsmen bending sails. Superintendent Hanley makes first street flushing experiment on Seventh.

PACIFIC SLOPE. Washington's Governor will veto bill to remove the capital....'Spot" Wilson captured. Election for Secretary in Chinatown brings on a fight....Y.M.C.A. convention finishes its labors at San Jose. Berkeley's department of agriculture matures plans to enlighten farmers.

GENERAL EASTERN. Alan W. Wood, steel manufacturer, weds an actress....Watson asks Bryan when he'll reorganize....Strike on the Brooklyn Eagle....August Belmont making money fast....Big fire at Stuyvesant docks, New Orleans, causes loss of about three million dollars....Over forty blocks burned at Hot Springs. Twenty-three miners are supposed to have perished in West Virginia mines.

WASHINGTON. Only one big supply bill passed; others in conference. House pays tributes to dead members. First definite engineering plans for Panama Canal construction.

REVOLT AND GREAT WAR. Fighting in front of and on the west of Tie Pass....Japs successful to the eastward....Prospects of a desperate struggle....Stoessel in Moscow receives eulogistic welcome....Kouropatkin reports to the Czar large percentage of dead....More than half of Kuroki's army engaged in general battle.

SOUTHERN CALIFORNIA. Child-study circles want manual training in Pasadena public schools....Pomona's new armory is nearing completion. Body of unknown woman suicide is washed ashore at Ocean Park....Soldier's Home veteran has unique invention for killing chicken lice....Salt Lake road to build big shops at Riverside for repair of Armour & Co.s' cars....Santa Barbara Sheriff investigating pipe-line outrage at Santa Maria.....Assembly committee visits San Pedro Harbor, and will report against creation of harbor commission....Orange shipments resumed at Colton.

MRS. CLARK A PATIENT.

Operation Performed on the Senator's Wife in Dr. Bull's Hospital at New York.

[BY DIRECT WIRE TO THE TIMES.]

NEW YORK, Feb. 26.—[Exclusive Dispatch.] Mrs. William A. Clark, the young wife of Senator Clark, has been a patient in Dr. Bull's surgical hospital for three weeks. Shortly after her return from Paris she was taken there by order of Dr. Ely, Clark's family physician, and an operation was performed.

Although the operation was not serious, the highly nervous condition of Mrs. Clark has made her recovery slow. Dr. Ely said tonight that Mrs. Clark will be removed to her home some time this week. Mrs. Clark's nerves were shattered when she arrived in New York early in January. Dr. Ely decided that an operation would cure her.

MILLIONS OF LOSS AT NEW ORLEANS.

Great Stuyvesant Docks Burned With Buildings and Freight.

Firemen and Laborers Injured — Two Enormous Grain Elevators Destroyed Together With Hundreds of Loaded Cars—Flames Originating from a Journal Not Sufficiently Oiled Swe ep a Dozen Blocks.

[BY THE ASSOCIATED PRESS—P.M.]

NEW ORLEANS, Feb. 26.—Fire involving millions of dollars of loss in property and one that strikes a serious, if temporary, blow at the immense export trade of New Orleans, swept the river front tonight, and wiped out the vast freight terminals of the Illinois Central Railway, known as the Stuyvesant Docks.

Nearly a dozen squares of modern wharves and freight sheds, two magnificent grain elevators, hundreds of loaded cars and vast quantities of freight, including 20,000 bales of cotton, were destroyed, together with a number of small residences. The fire was still raging fiercely at midnight, at which time it had almost reached the upper end of the Illinois Central property. It has not been determined whether there has been any loss of life. The ocean-going shipping seems to have escaped serious damage. Actual estimates of the losses are impossible to obtain tonight, though they may exceed $5,000,000. A number of firemen and employees of the docks were injured.

TWELVE SQUARES OF DOCKS.

The Stuyvesant Docks extend from Louisiana avenue almost to Napoleon avenue, a distance of twelve squares. The wharves between these two points were covered with miles of trackage, and steel and iron sheds ran the whole distance.

The two grain elevators were of the most modern construction, the upper one having a capacity of 1,000,000 bushels. Thousands of bales of cotton, several hundred thousand packages of sugar, glue, quantities of cottonseed oil and oil cake, lumber and every conceivable variety of freight filled the warehouses and sheds. Practically all the export business handled by the Illinois Central Railroad was put aboard at these docks.

The docks and improvements have been under construction for ten years past, elaborate extensions and immense investments having been made after the constitutional convention of 1898 made it possible for the road to invest permanently at this point.

THE FIRE DISCOVERED.

The fire was discovered shortly after 7 o'clock. It was said to have resulted from a journal that had not been sufficiently oiled. The whole plant was equipped with gigantic water tanks and fire-extinguishing apparatus, but the blaze, small at the beginning, almost instantaneouly got beyond control, breaking through the conveyors to the lower elevator and some of the sheds.

The response of the fire department was prompt, but owing to the fact that the terminals were not readily accessible because of fences and tracks, the engines found difficulty in reaching the flames. In half an hour, the fire covered two squares, the lower elevator was practically consumed, and the fire was sweeping irresistibly both up and down the river. As soon as it became known that the zone of the fire was the Stuyvesant Docks, harbor tugs hastened to the wharves, and vessels that were moored there were pulled out into the river.

At the same time, switch engines were rushed to the wharves, and hundreds of box cars, loaded with freight, were drawn to points above the upper end of the terminals before the fire reached them. Hundreds more, however, were consumed. The wind was blowing down the river as the blaze began, and the fire spread with greater speed in that direction.

SIX SQUARES DESTROYED.

By 9 o'clock, the lower elevator and sheds and wharves from Amelia street to Louisiana avenue, a distance of six squares, had fallen in. Fortunately, Louisiana avenue is a very broad thoroughfare, and the further spread of the fire beyond that point into a residence section was checked. Between the points named, however, the flames swept to complete destruction many cottages of the poorer classes, the occupants in a great many instances losing all they possessed.

The river boats, the employees of the road and the fire department concentrated all their energies in an effort to save the upper elevator between Australitz and Constantinople streets and to check the fire at that point. The fire, however, gradually worked past the point occupied by the elevator. Heroically the forces kept at work, but ultimately they were beaten, and the big steel structure, covered with corrugated iron, suddenly burst into flames at 10:30 o'clock, and in half an hour was a complete wreck.

AT MIDNIGHT.

At midnight, more than nine squares of the terminals had been completely destroyed, and it seemed unlikely that the fire would be checked until it had reached Napoleon avenue, which is also a very broad street.

During the fire, a heavy wind blew, and the blaze was of indescribable fury, carrying brands to great distances, driving back the crowds of sightseers. Immense pieces of corrugated iron, torn from the sides of the upper elevator, were carried through the air as if they were feathers and dropped in every direction, constantly endangering the lives of the firemen and the spectators.

The weather was bright and warm, and nearly fifty thousand people visited the scene during the progress of the fire.

Aside from the tremendous financial loss involved, the fire is a calamity to New Orleans in the temporary abatement of the immense export business of the Illinois Central, particularly in the matter of grain shipments.

PANIC AT NORFOLK, NEB.

CHURCH WORSHIPERS HURT.

[BY THE ASSOCIATED PRESS—P.M.]

NORFOLK (Neb.) Feb. 26.—A panic was caused by a fire which broke out in the Catholic church in this city during service today. Eight hundred worshipers, mostly women and children, were in the church when the flames burst through the first floor, and there was a rush for the exits. The priest attempted to quiet the audience, but did not succeed in doing so until several women had fainted and a number of children were injured, none fatally. The financial loss was not great.

FIRE AT WHITMAN, MASS.

JENKINS BLOCK BURNED.

[BY THE ASSOCIATED PRESS—P.M.]

WHITMAN (Mass.) Feb. 27.—Fire that broke out at midnight at the Jenkins block, a three-story brick structure, destroyed that building. The loss is estimated at $75,000.

MARRIED AN ACTRESS.

Relatives of Alan W. Wood, the Steel Manufacturer, Receive Word He Opposed Their Wishes.

[BY DIRECT WIRE TO THE TIMES.]

PITTSBURGH (Pa.) Feb. 26.—[Exclusive Dispatch.] Relatives here of Alan W. Wood of New York have received word of his marriage to Miss Goldie Mohr, an actress. There has been considerable opposition to the marriage by the seven children of Wood and his other relatives.

Four years ago, Wood, while assisting in the management of the W. Dewees Wood plant, McKeesport, learned that his son Walter Dewees Wood, Jr., was about to marry an actress. He secured a companion for the boy, called him to his office, forced tickets on him for a passage to Europe gave the boy a large sum of money, and commanded Walter's companion not to permit his son to return home until he had forgotten his love for the maid he would wed. After two years' travel, the boys returned home, and Walter Wood has gotten over his infatuation for the actress, to all appearances. He is now with his uncle, Thomas Dewees Wood, in Santa Barbara, Cal.

When the father fell in love with Goldie Mohr, about a year and a half ago, he was advised by his children to take a trip abroad the same as Walter, his son, did. Wood was married to Miss Nannie Knox, a sister of Senator Knox, when a young man. They had one child. His first wife died, and he married Miss Alberta Carrier and they had six children.

The W. Dewees Wood sheet mill which manufactured sheet steel, was bought out by the United States steel corporation at a big figure. The three sons of W. Dewees Wood, who managed the plant, each secured a fortune. Richard F. Wood, a brother, remained with the steel corporation, disagreed with the management, and has built a new plant in Philadelphia. The other two brothers retired. Alan W. Wood moved to New York where he built a mansion on Riverside Drive. After he met Miss Mohr, he gave up his home in New York, and rumors have been frequent that he had married her.

The children of Wood have not made any plans to annul the marriage by taking any action at law, although they are all opposed to it. Wood is a brother-in-law of Thomas McKee, whose brother, A. Hart McKee, married Mrs. Tevis.

WATSON TO BRYAN.

Tom, in His New Magazine, Editorially Asks Bill When He Intends to "Reorganize."

[BY DIRECT WIRE TO THE TIMES.]

NEW YORK, Feb. 26.—[Exclusive Dispatch.] Volume 1, No. 1, of Tom Watson's Magazine will be on the news stands Tuesday. One of the editorial chapters is as follws:

"To W. J. B.—Would you be so kind as to tell us when and where you will commence to reorganize the Democratic party? You promised to begin 'immediately after election.' What is your construction of the word 'immediately?' and what did you really mean by 'reorganize?' Your party is fully organized from top to bottom—from 'Tom' Taggart, the gambling-hell man, down to 'Pat' McCarren, the Standard Oil lobbyist. How can you reorganize a party so thoroughly organized? You can't do it—you are not trying to do it, and you must have known all along that you couldn't do it.

"Watch out, William. The people have loved you and believed in you, but your course in the last campaign has shaken your popularity to its very foundations. Beware how you trifle with the radicals. If you want to come with us, come and be done with it. If you want to go to the Belmonts and Taggarts, go and be done with it.

"Be assured of this, William—you can't ride both horse."

NOT PAUL JONES'S COFFIN.

PARIS, Feb. 26.—A preliminary examination which Ambassador Porter is making for the body of John Paul Jones, the naval hero of the Revolutionary War, recently disclosed a lead coffin. The name plate on the coffin was very much corroded, but the inscription has finally been deciphered showing that it was the coffin of an Englishman buried May 5, 1790, two years before the death of Jones. Consequently the coffin will not be opened. The examination continues. The finding of this lead coffin has the advantage of establishing that those buried in the Protestant Cemetery about the time of Jones's death lie in the vicinity of the present excavations.

DEATH IN DEPTHS.

Miners are Killed at Wilcoxe, W. Va.

Terrific Explosion in United States Coal and Coke Company's Shaft.

Large Rescuing Party Busily Engaged in Taking Out the Dead Bodies.

Over Twenty Men Perished, According to the First Estimates Made.

[BY THE ASSOCIATED PRESS—P.M.]

BLUEFIELD (W. Va.) Feb. 26.—As a result of an explosion in Shaft No. 1, of the United States Coal and Coke Company at Wilcoxe today, twenty-three miners are supposed to have lost their lives, and it is possible that the number will exceed this.

Up to 8 o'clock p.m., fifteen dead bodies had been taken from the shaft. A large rescuing party is in the mines tonight. It is barely possible but not likely, that some of the remaining entombed miners will be rescued alive. The explosion was of terrific force, and shattered windows a mile distant.

Immediately after the shock, great numbers of miners, who were off duty, rushed to the shaft to find great clouds of smoke and dust gushing from its mouth. Mothers, children and other relatives soon were weeping and pleading for the rescue of those dear to them entombed in the mine. The officials of the mine were soon on the scene. The dead miners thus far recovered are all Italians and Hungarians.

The company usually works in this shaft about seventy-five miners, but today being Sunday, the men were not all in, and the small loss of life can be attributed only to this fact.

The United States Coal and Coke Company, with principal offices in Pittsburgh, is part of the United States Steel Corporation. The cause of the explosion has not yet been determined.

VIRGINIA MINE VICTIMS.

[BY THE ASSOCIATED PRESS—P.M.]

BIRMINGHAM (Ala.) Feb. 26.—The rescuers at work in the Virginia mine today recovered the bodies of two more victims of last Monday's disaster, which makes the total number recovered up to this time, 103. It is believed five more bodies are under water, which has risen in the mine.

STRIKE ON "EAGLE."

Members of Newspaper and Mail Deliverers' Union Demand Recognition and Concessions.

[BY DIRECT WIRE TO THE TIMES.]

NEW YORK, Feb. 26.—[Exclusive Dispatch.] The members of the Newspaper and Mail Deliverers' Union employed by "The Brooklyn Daily Eagle," went on a strike yesterday. They approached the business manager, Herbert F. Gunnison, just before the afternoon paper went to press, and demanded that he sign an agreement recognizing the union and granting certain concessions. He refused to sign the agreement, and the mailers refused to work. Clerks and members of the staff were pressed into service in the mailing-room and on delivery wagons during the afternoon. In the evening, about twenty-five pressmen also went out. They say that they want reinstatement of two men who have been taken off each of the presses during the last few weeks.

Members of the Mail Deliverers' Union said tonight that they had made a demand for an increase of $1.50 to $2 a day, and stated that by Monday the men in the photo-engraving and stereotyping departments would also be out.

The business management of "The Eagle" said tonight that they would not sign an agreement, and would have no trouble in getting out the paper as usual.

LOVES A PRINCESS.

Frederick Robert Naylor, at Six Dollars a Week, is Adjudged Insane, Despite Correspondence.

[BY DIRECT WIRE TO THE TIMES.]

WINDSOR, Feb. 26.—[Exclusive Dispatch.] Court gossips are eagerly discussing the latest phase of the romance of Princess Victoria, the King's unmarried daughter, and her lowly admirer, Frederick Robert Naylor, the leather gilder, whose wages are $6 a week, and who has been placed in an insane asylum as the result of love letters which he has addressed to the Princess for the past eight years. One of the features of the story is that the two have never met.

Eight years ago, Naylor, enraptured by the beauty of the Princess, wrote her the first of a remarkable series of beautiful letters, and in pure womanliness the Princess answered. This condescension brought another letter, and with the passage of time, the correspondence was continued between the strange pair, and to the letters Naylor added poetry, finally having printed for her, between the most dainty and elaborate covers, a volume of his verses, bound by his own hands.

WASHINGTON.

BUSINESS OF CONGRESS.

One Regular Supply Bill Has Been Signed.

Six Others are in the Hands of Conferees.

Tributes to Memories of Dead Members.

[BY THE ASSOCIATED PRESS—P.M.]

WASHINGTON, Feb. 26.—At the beginning of the last week of the present session, only one of the regular appropriation bills has been finally acted on by Congress and approved by the President. This is the Legislative, Executive and Judicial Appropriation Bill. Six other supply bills have passed both houses, and are in conference.

With only five days of the session left, the Senate still has seven of the most important appropriation bills to consider in whole, or in part. Of the seven, the Naval and the Indian bills have been partly read, and some features of the Naval Bill have been discussed. Senators generally appreciate that the task of completing consideration of all these measures before the close of the session at 12 o'clock next Saturday, is gigantic, but none doubts that it will be accomplished. It will be necessary to prolong the daily sittings, and all-night sessions are probable the last few days of the week.

The week's work will begin with voting on the Swayne impeachment trial. The Senate will convene for the purpose of taking up that matter at 9:50 a.m. o'clock, Monday, and it is expected that the voting will consume about three hours of time. No debate will be allowed. A separate vote will be taken on each of the impeachment articles, and on every vote each Senator will be expected to rise formally in his place and say whether he considers Judge Swayne guilty or not guilty. A two-thirds vote will be necessary to impeach on any one of the charges.

As soon as the Swayne case is disposed of, the Naval Appropriation Bill will be taken up and that will be followed by the Indian, the Postoffice and the Pension bills in the order named. It is believed that the Pension Bill will monopolize the attention of the Senate Monday after the Swayne case. Considerable debate on the Postoffice and Indian bills is expected, as there will also be on the Sundry Civil and Rivers and Harbors bills, which will be closed in the very last days of the session. It is expected that the conference report on the Panama Canal Zone Government Bill will cause more or less discussion, and such is quite certain to be the case with reference to the conference report on the Joint Statehood Bill, if one should be made.

The House enters on the last week of the Fifty-eighth Congress without indication of serious difficulty in completing the legislative programme. Speaker Cannon predicts that unless the temper of the body becomes ruffled, there need be no protracted night sessions. However, tradition foretells the usual all-night session which ushers in the last day of Congress. This session, which is broken up by recesses in which conference committees prepare their final reports, is marked by levity and song.

The week will begin with the Sundry Civil Bill as the topic of legislation. The General Deficiency Bill, the last of the supply measures, is nearly ready for consideration. Conference reports to be handled include the Statehood Bill, the Panama Canal legislation and the appropriation bill still unfinished, in all of which there are differences between the two houses.

IN MEMORIAM.

[BY THE ASSOCIATED PRESS—P.M.]

WASHINGTON, Feb. 26.—The memories of three deceased members of the Fifty-eighth Congress were subjects of tribute by the House of Representatives in a session which occupied nearly three hours today. Tributes were paid to the late Representative Mahoney of Illinois, the late Representative Croft of South Carolina, and the late Representative Otis of New York. Representative Hepburn of Iowa was designated as Speaker Pro Tem., and yielded the chair to Representative Sherman of New York, who presided during the eulogies to Representative Otis and Representative Finley of South Carolina during the tributes to the memory of Representative Croft.

Those who spoke to the memories of Representative Mahoney were Representatives McAndrews, Boutelle, Williams, Foss, Lorimer, Knopf, Caldwell, Emrich and Foster of Illinois; Sulzer of New York, Hay of Virginia, Robinson of Indiana, Slayden of Texas, Ryan of New York, Hunt of Missouri, Van Duser of Nevada and Broussard of Louisiana. Eulogies on Mr. Croft were pronounced by Representatives Finley, Lever, Johnson and Aiken of South Carolina and French of Idaho. Tributes to the memory of Representative Otis of New York were spoken by Representatives Sherman, Gould, Smith, Rider, Paine, Alexander and Dunwell of New York; Currier of New Hampshire, Cooper of Pennsylvania and Bonygne of Colorado.

The House adjourned after the adoption of appropriate resolutions to each of the deceased, at 2:30 o'clock p.m.

ISTHMIAL CANAL CONFEREES.

SENATE AMENDMENTS SAFE.

[BY THE ASSOCIATED PRESS—P.M.]

WASHINGTON, Feb. 26.—Conferees appointed on the part of the Senate and House to consider the Isthmian Canal were in session two hours today. While no definite action was taken on any of the Senate amendments, the conference proceeded far enough to assure the acceptance of all of the Senate amendments except that relating to the continuance of the commission. The House bill abolishes the commission, and this was amended by the Senate to provide for arbitration.

Representatives of both houses stood pat at today's conference, and no compromise plan was suggested. A movement was on foot looking to an agreement for a reduction of the commission to three members. Another meeting will be held tomorrow, as soon as the Naval Appropriation Bill has been passed.

WASHINGTON BRIEFS.

Santo Domingo Protocol.

WASHINGTON, Feb. 26.—Chairman Cullom of the Senate Committee on Foreign Relations made an effort to have a meeting today, but failing in this, gave notice of a meeting tomorrow to be held immediately after a vote is had in the Swayne impeachment case. The committee will sit daily until some decision is reached in the case of the Santo Domingo protocol. It is expected a report will be made on the first day of the special session of the Senate to consider executive business.

KUROKI INVOLVED IN GENERAL BATTLE.

[BY DIRECT WIRE TO THE TIMES.]

TOKIO, Feb. 26.—[Exclusive Dispatch.] Gen. Fukushima, telegraphing from Manchurian headquarters under date of this morning, says that the engagement which began on the extreme right of the Japanese army last Thursday, has developed into a general battle, involving more than half of Gen. Kuroki's army, the line of fighting extending from the west bank of the Upper Tai River to the right bank of the Paithathu.

The Japanese brigades, under command of Lieut.-Gen. Nishi, which drove back the Russian advance from Meshikou, occupied the southerly range of the Kiang Mountains Friday night, holding until daylight a superior body of the enemy, which was attempting to break through toward Da Pass. Saturday morning, after a fierce artillery engagement, the Japanese divisions went forward in a blustering snowstorm, and in a hand-to-hand encounter drove the enemy toward Lokuyu Valley after a stubborn defense, in which the Japanese losses were 600 killed and wounded. Several field guns and 200 prisoners were taken.

The Russian main attempt was to turn Gen. Kuroki's extreme right, and, by breaking his communications across the Tai River at Wulophu, get in his rear. Three brigades of the enemy made their way through the high mountains on the west, having behind them strongly-intrenched positions at Tsinkhetchin and at Papin Pass. Gen. Kuroki's divisions took the offensive Saturday morning, and at night had driven the enemy seven miles northwest, entirely clearing the Russian divisions from Paithathu River Valley.

At 4 o'clock this afternoon, it was determined to assault the Russian position lying north of Beresnoff Pass and extending along the mountain ranges to Tsinkhetchin, which place had been well fortified and was held by several regiments of the enemy. The assault began in a high windstorm, accompanied by snow, and until after dark the struggle was of the most desperate character. The enemy was reinforced from the direction of the left Russian center at Sunya, but at nightfall the Second, Fifteenth and Third Regiments of infantry, under command of Gen. Oshima, captured the heights which dominated Tsinkhetchin.

After the artillery had covered all the Russian trenches with shrapnel, a charge was made on the enemy's intrenched position, all of them being carried at the point of the bayonet. More than 700 prisoners, including fourteen officers, were captured, the Russians leaving dead estimated at 1200 on the field.

Through the night the Eleventh Division, under the command of Lieut.-Gen. Okohari, pressed forward to complete the rout of the Russian division, and at dawn today, was attacking all positions held near Papin Pass, southwest of Sanlunyu and directly on the road to Fushun, which is the key to Mukden from the east. A further dispatch tonight announces that a general engagement is progressing, with complete success for the Japanese.

STOESSEL IN MOSCOW.

RECEIVES EULOGISTIC WELCOME.

[BY THE ASSOCIATED PRESS—P.M.]

MOSCOW, Feb. 26.—[By Atlantic Cable.] Gen. Stoessel, late commander of the Russian forces at Port Arthur, and his party arrived here at 9 o'clock this morning. Gen. Stoessel was met in the imperial pavilion at the St. Nicholas station by the Governor, nobility, numerous officers and civilians. Col. Diamenski made an eulogistic address of welcome, declaring that "your splendid defense of Port Arthur amazed the world and created immortal glory for Russia."

Numerous bouquets were presented to Mme. Stoessel. The general afterward held a reception. He will go to St. Petersburg Wednesday, but subsequently he will return here for a prolonged stay.

At Irkutsk station, where the crowd which had assembled was disappointed by the non-stoppage of Gen. Stoessel's train, some students made a hostile demonstration against Col. Reiss, late chief of staff at Port Arthur, who traveled direct to St. Petersburg. The incident incensed the crowd, and in a scuffle that ensued three students were beaten by a policeman.

KOUROPATKIN TO CZAR.

PERCENTAGE OF DEAD LARGE.

[BY THE ASSOCIATED PRESS—P.M.]

ST. PETERSBURG, Feb. 26.—[By Atlantic Cable.] Gen. Kouronatkin has telegraphed to the Emperor, under date of February 25, as follows:

"At 5 o'clock this morning, the enemy occupied Tsinkheichen. Exact reports of our yesterday's losses have not yet been received. There are twelve officers and about 200 men wounded in hospitals at San Lunyu. The percentage of killed is very large. The commander of the detachment reports acts of bravery by many detached bodies of troops."

Gen. Kouropatkin instances many cases of close fighting and bayonet charges, and concludes: "This morning a battalion of the enemy advanced in the direction of Papin Pass, six miles southwest of San Lunyu and this evening, the enemy's outposts commenced to approach the passes occupied by us."

To Prevent the Grip.

Laxative Bromo Quinine, the world-wide Cold and Grip remedy, removes the cause. Call for the full name and look for signature of E. W. Grove. 25c.

THE GREAT WAR.

MENACING MAIN WORKS

Japs Have Taken Outlying Positions Eastward.

Fighting in Front and on the West of Tie Pass.

Nogi's Port Arthur Veterans Conducting Attack.

[BY THE ASSOCIATED PRESS—P.M.]

ST. PETERSBURG, Feb. 27, 1:35 a.m.—[By Atlantic Cable.] An action of no mean proportions is in progress on the Russian left flank. The advantage thus far is on the side of the Japanese, though at heavy cost.

From advices from the front, it is difficult to say how severe the losses have been or how decisive the reverse, and whether the Japanese are likely to attempt to drive in the Russian left much further. Gen. Kouropatkin evidently has been trying to establish his left flank far in advance, to command the crossings of the Taitse River, the operation being a counterpart of Gen. Gripenberg's movement on the right flank to secure the fords of the Hun River, preparatory to the breaking up of the ice in the spring.

The scene of the operations is fifty miles southeast of Mukden, beyond Da Pass, an important defile commanding the road to Fushun. Both armies occupying apparently impregnable positions on the center, Gen. Kouropatkin evidently planned to inaugurate widely sweeping operations on both flanks, but the Japanese countered hard.

Associated Press dispatches from the front indicate that the weather is fine and favorable for operations, and that all is quiet on the Russian right wing.

According to a Vladivostok report to the Associated Press, the entrance to that harbor is open and the squadron, which is seaworthy, is apparently taking no risks, but is saving its strength for cooperation with Vice-Admiral Rojestvensky's squadron.

MUKDEN, Feb. 26.—[By Asiatic Cable.] Fighting continues in front of and west of Tie Pass. On the extreme east, the Japanese have taken the outlying positions, and they now threaten the main defenses. Owing to their formidable attack, it is thought that the Japanese artillerymen are veterans from Port Arthur, commanded by Gen. Nogi. Forty wounded Russians arrived at Mukden today, and 400 are expected tomorrow. Other indications point to an unusual struggle.

A blustering snowstorm all day is ending in a bitter wind, which may modify the threatened conflict. The region of the Japanese attack is in lightly wooded and high mountains, favorable to the Russian operations. A force of Japanese, of unknown strength, joined with Chinese brigands west of Kuong Chialin, is still menacing the Russians in that region.

The cannonade along the Russian center diminished in intensity today. There is no evidence of activity on the part of the Japanese, who are strongly strengthening the site of the Russian operations toward Liao Yang in the latter part of January.

GOT THE WHOLE FAMILY.

MISSOULA (Mont.) Feb. 26.—Sheriff Graham arrived here tonight with the entire Culberson family, of Heron, under arrest. January 28, Mike Grau, a lumberman who was living with Mrs. Culberson, was shot by Joseph, the 16-year-old son of the woman, and died in a hospital in Spokane Saturday night. The boy was arrested upon receipt of the news of Grau's death, and Sheriff Graham left for Heron Saturday night. Upon reaching the scene of the shooting, evidence was gathered showing that Mrs. Mary Culberson had told her son to shoot Grau, while Grau and the woman were scuffling. Upon that evidence a charge of murder was placed against Mrs. Culberson, and she is now locked up in the county jail.

SHIPPING CLERKS CONSPIRED.

BOSTON, Feb. 26.—Upon warrants charging them with the larceny of $50,000 from Jordan, Marsh & Co., store proprietors, during the last five years, John E. Keefe, 54 years of age, and James H. Grebinger, 51 years of age, were arrested today. The police allege an extensive conspiracy to defraud the company. Dennis McCall, 31 years of age, was arrested a few weeks ago, in connection with the case. The prisoners were employed in the shipping department.

WOMAN CAUSES BATTLE.

GREENSBURG (Pa.) Feb. 26.—Anna Onnafrey was the central figure in a bloody battle at the works of the Veteran Coal Company in Mount Pleasant township, in which two men were killed and six others were stabbed, shot or slashed with knives. The dead are: John Kopkas, Jr., 24 years old, who leaves a wife, and Michael Techow, 30 years old, who leaves a wife and two children. Tom Pollack may die. Anna Onnafrey's refusal to dance with an unbidden guest at a wedding celebration started the trouble.

To Visit San Francisco

Without seeing the Diamond Palace would be like visiting Europe without seeing Paris. It is a leading feature of San Francisco, and conceded to be the most beautiful jewelry store in the world. Visitors cordially welcome. 221 Montgomery street, between Bush and Pine.

Absolutely Free.

With pleasure we give full information regarding trip East via Gould system, Texas and Pacific Railway, via Southern route, Denver and Rio Grande, via northern route. Courteous treatment and plenty of time to devote to parties desiring information. Lowest rates, through cars, grand scenery. Office, 250 S. Spring st., Los Angeles.

Pennsylvania Agent Frank Widney

At the new Information Bureau and Passenger Office of the Pennsylvania Railroad System, at 115 West Fourth st., Los Angeles (red keystones on the windows,) will cheerfully respond to all inquiries as to routings over either of the Pennsylvania Short Lines to Indianapolis, Columbus, Cleveland, Pittsburgh, Baltimore, Washington, Philadelphia and New York.—Adv.

Resorts

Travel and Hotel Bureau
207 W. THIRD STREET
Phone Main 2515 L. L. WHITLOCK, Mgr.
Agent for All Transportation Lines. Leading Hotels. Resorts of California. Pacific Coast office, Hawaii.

The Most Beautiful Scenery in Southern California.

Hotel Casa Loma
Redlands, California.
F. S. ROSE, - - Manager.
LOS ANGELES OFFICE 207 WEST THIRD STREET

Lawton Villa
NOW OPEN.
About one mile from the city. Elevation 1600 feet. View unsurpassed. Only hotel in the United States that serves Sobodia Lithia Water to its guests. Rates $10 per week and upwards. M. M. GREENE, Mgr. Redlands, Cal.

San Francisco Hotels

"Just Like A Pleasant Home."
New Russ House SAN FRANCISCO CAL.
CHAS. NEWMAN CO., Props.
Convenient to all car lines, places of amusements and prominent buildings. A hotel of unexcelled service. European $1.00 per day upward; American $2.00 per day upward. Special Rates to families.

HOTEL ARGYLE
222-234 McALLISTER ST., S. F.
Centrally located—European plan—Cafe in connection. Modern fire-proof brick building. Tourist and family trade solicited. McAllister St. cars pass door. Office, parlor and reading rooms on ground floor. Electric elevator. Rates 75c per day up. W. E. Brown & Co., Props.

When you go to San Francisco stop at HOTEL LANGHAM MASON AND ELLIS STS.
HARRY R. RAND.

City Restaurants.

The Angelus Grill
Improved Service Increased Business

CAFE BRISTOL
The Finest
Fourth and Spring. Seating Capacity 1200

DEL MONTE TAVERN.
SWELL RESTAURANT
219-221 West Third Street.

Resorts.

Only Forty Minutes Away

THE FAMOUS HOTEL
Arcadia
Santa Monica by the Sea
Combines all the attractions of every resort in California. Moderate weekly and monthly rates.
For information address:
A. D. WRIGHT, Proprietor.
Or Los Angeles office, 207 West Third Street.

Luxurious Homelike
SUPERB ORCHESTRA!
FAMOUS CUISINE
Hotel Robinson
OVERLOOKS SEA
SAN DIEGO CALIFORNIA
THE BEST FOR THE BEST ...PEOPLE...
185 FEET ABOVE CORONADO
C. W. ROBINSON, PROPRIETOR

City Hotels.

THE LEIGHTON
2127 WEST SIXTH
110 OUTSIDE ROOMS.
FIRST SEASON.
A high class family hotel.
F. A. CUTLER, Manager
Location: NORTH SIDE WESTLAKE

THE RHEEM
1050 S. HOPE STREET.
A select Family Hotel. Modern, steam heat, electric light, hot and cold water in every room suites, or single rooms, with private baths. Grand Avenue car to 11th Street; University car to Hope Street. Tel. Main 5000.

—THE NEW—
...HOTEL LANKERSHIM...
Seventh and Broadway
350 ROOMS 160 BATHS
The largest, most perfect appointed hotel in city.

Hotel Palmyra, 831 S. FLOWER. Family hotel. Large sunny rooms. Single or in suite. With or without board. Easy walking distance from center of city.

Pasadena Hotels.

Hotel La Pintoresca
Pasadena
A select house; highest location; most comfortable house; steam heat throughout; water the purest; air the finest; table the very best; good golf grounds. Popular rates. Apply for terms and booklet. M. D. PAINTER, Prop. Booklets and particulars at Peck's, 212 South Spring Street, Los Angeles.

Hotel Maryland
Pasadena's Newest Hotel. Open the Year Around. Thoroughly Modern. Long distant telephone in every room.
D. M. LINNARD, Manager

Resorts.

THE GLENWOOD

IN CALIFORNIA there is no gainsayin' the fact that for attractions, scenery and health-deriving rest the Glenwood is par excellence—second to no other hotel.

It stands a monument of early California days, every turn and walk expressive of the quaint old padres who worked and prayed with the natives.

The Glenwood is situated in the heart of a romantic district, and in the center of the greatest orange groves in the world.

First-class cuisine and prompt service. For terms, booklet or further information, address

FRANK MILLER, Mgr.

THE GLENWOOD,
Riverside, Cal.

THE BEAUTIFUL FIRE-PROOF
Hotel Green of Pasadena
American and European plans. Table and service unexcelled. Cafe and Dutch room in new west building finest on the Coast.
G. G. GREEN, Owner. MUSIC UNSURPASSED. GOLF. J. H. HOLMES, Mgr.

ELSINORE MUD BATHS
Individual cemented baths for every patient; have your own mud. Sure cure for Rheumatism, Kidney, Stomach, and Blood Disorders. First-class accommodations and service at Lakeview Hotel. For rates, information, etc., address
C. S. TRAPHAGEN, Mgr., Elsinore.

THE CYNTHIA
Most modern and elegantly furnished flat buildings of Southern California. Four-room apartments with all modern conveniences, fronting the new pleasure pier at
Long Beach, California
Home Phone. Address letters, P.O. Box 214

HOT SULPHUR SPRINGS
Adjoining East Lake Park
...Now Open...
Warm plunge and tub baths. Ladies' and children's department in connection. Take any Pacific Electric or East Side cars going north, and get off at bath-house.

Catalina Grand View Hotel
Is now open for guests. Call at Los Angeles offices 222 S. Spring and 207 W. Third St. or write GEO. E. WEAVER, Avalon

Rheumatism
Sciatica—all uric acid complaints—Blood Disorders and Nervous Diseases there is a positive cure at the
HOT MUD BATHS
RELIEF HOT SPRINGS
SAN JACINTO, CAL.
For Terms, address:
TRAVEL & HOTEL BUREAU, 207 W. Third St., Los Angeles.
E. F. HOBERT, Mgr.
Phone Suburban 91 SAN JACINTO

HOTEL AZUSA
Located at the mouth of San Gabriel canyon. J. B. EASON, Prop. Neatly furnished; quiet home for tourists; all home cooking. Rates from $6.00 to $8.00 per day. Special rates by week or month. Parties remaining three days or longer railroad fare will be refunded from Los Angeles. L. A. AGENCY, Peck's, 222 S. Spring St.

HOTEL SIERRA MADRE, Sierra Madre, 12 miles out in Mt. Wilson foothills; overlooks San Gabriel Valley and Baldwin's; no fogs or frosts; American cook. S. C. GLINE, Prop. L. A. Office, 207 W. Third st.

Amusements and Entertainments.

RACES—RACES—RACES—
ASCOT PARK
Los Angeles Jockey Club
111 DAYS' RACING SIX OR MORE RACES DAILY
RACES START AT 1:40 P.M.
TUESDAYS LADIES' DAYS—FREE ADMISSION TO LADIES.
Children not admitted on Ladies' Days. EVERY FRIDAY GRAND CONCERT BY HIS FRANKENSTEIN'S CELEBRATED ORPHEUM ORCHESTRA OF TWENTY PIECES. Admission $1.00. Private Boxes $5.00 per day. San Pedro Street, Vernon Avenue, Maple Avenue and Pacific Electric cars direct to the main entrance.
J. W. BROOKS, Manager.

Superb Routes of Travel.

SANTA CATALINA ISLAND—
Fast Steamship Cabrillo
CAPACITY 1000—1¾ hours, San Pedro Breakwater to Avalon, connecting with Lake, 8:50 a.m., and Southern Pacific, 9:05 a.m., trains from Los Angeles daily.
SATURDAYS—EXTRA EVENING BOAT—Trains leave Los Angeles, Southern Pacific, 4:45 and Southern Pacific, 5:00 p.m. Also by Pacific Electric via Slauson Junction and Southern Pacific at Domingues Crossing for the
Eruption of Sugar Loaf and Illumination of Avalon Bay.
Regular Fare, Round Trip $2.75. Saturday and Sunday Excursion $2.50.

SUBMARINE GARDENS AS SEEN THROUGH TWENTY FATHOMS CRYSTAL WATERS ARE WONDERFUL.
Company reserves the right to change steamers, their time and date of sailing without notice.

HOTEL METROPOLE—Cuisine Unexcelled.
BANNING COMPANY, Huntington Building. BOTH PHONES 24.

GLASS-BOTTOM POWER BOATS Cleopatra, Lady Lo and Mon Amo for Marine Gardens and Moonstone Beach, 9 a.m., daily, landing one hour at the beach to gather moonstones. Trips to Seal Rocks at 1:30 and 3 p.m., the 1:30 boat returning in ample time to catch returning steamer. Bay trips every half hour. The sight of your life. Don't miss it. Santa Catalina Island.

Timely Special Announcements.

3 PER CENT. INTEREST—
On Ten-day Demand Deposits
Merchants' Trust Company
209 SOUTH BROADWAY. CAPITAL $275,000.00

QUALITY WINS—Smoke the Best—
SAMPLE CASE
Clear Havana Cigars made from Cuba's choicest tobacco, under the most favorable conditions of the world. UNITED WHOLESALE GROCERY CO.

Hill's Spiced Sweet Pickles
"USE THEM."
JAMES HILL & SONS CO.

CHILDREN'S PICTURES—
IN CHARACTERISTIC ATTITUDES
New Studio 336½ S. Broadway
Awarded 16 medals. Unquestionable artistic indorsements. Latest award, Boston, December, 1904.
Steckel

HAWAII PROMOTION COMMITTEE—
207 WEST THIRD STREET.
Call or write for particulars and descriptive literature regarding the islands and special excursions thereto.

THE STANDARD SEWING MACHINE—LOCK AND CHAIN STITCH
WILLIAMSON PIANO CO., 327 S. Spring St. Home 2253 Main 4388

CURIOS—Indian blankets, baskets and beadwork, Mexican drawnwork, serapes, opals and filigree jewelry. Largest assortment of fresh water pearls on the Pacific Coast. Lowest prices. FIELD & COLE CO., 442 South Spring St.

ANY PIANO—$5.00 FIRST PAYMENT. $5.00 MONTHLY. NO INTEREST. FITZGERALD'S 113 SOUTH SPRING ST.

GOLF AT CORONADO—March 6 and 7, open to all players; March 8 to 11, women's open championship; March 9 to 11, men's amateur championship. Some national crack players expected and the public is invited to witness games.

MONDAY, FEBRUA

PACIFIC SLOPE.

WILL VETO CAPITAL BILL

Gov. Mead Opposes Removal from Olympia.

Tacoma is Willing to Let the People Decide.

Schooner Onward is Wrecked Smelter Strike.

[BY DIRECT WIRE TO THE TIMES.]

TACOMA (Wash.) Feb. 26.—[Exclusive Dispatch.] Gov. Mead has announced that tomorrow he will veto the bill passed by the Legislature, submitting to the voters of the State at the next general election the question of removing the capital from Olympia to Tacoma. Tacoma did not make an effort to secure the passage of the bill which was introduced and carried through the Legislature by the members from Eastern Washington.

Following the passage of the bill Mayor Wright and committee from the Tacoma Chamber of Commerce yesterday argued before Gov. Mead reasons why, in their opinion, the matter should be submitted to a public vote. These reasons are mainly Olympia's inaccessibility and Tacoma's willingness to deed, for Capitol purposes, Wright Park, occupying twelve city blocks, and worth $600,000.

Gov. Mead admits that his action in vetoing the measure is extraordinary. The State has just finished at Olympia a temporary Statehouse costing over $600,000. It is contended that this will serve the State ten years. This fact, and the indefiniteness of the removal bill, since it provides for no absolute guarantee of a site by Tacoma, comprise the Governor's chief reasons for vetoing the bill.

THIRTY THOUSAND DAMAGES.

FIRE AT THE DALLES, OR.

[BY THE ASSOCIATED PRESS—P.M.]

PORTLAND (Or.) Feb. 26.—A special to the Oregonian from The Dalles, Or., says that fire originating in the basement of the Vogt Block, from an unknown cause today, did $30,000 damage to that building and its contents. The lower floor of the building was occupied by retail stores, and the upper floor as a lodgeroom. The building and contents were covered by insurance.

Y.M.C.A. CONVENTION.

FINISHES WITH MEETINGS.

[BY THE ASSOCIATED PRESS—P.M.]

SAN JOSE, Feb. 26.—The fourteenth annual convention of the State Y.M.C.A. finished its labors today with three big mass meetings. At the Victory Theater, this afternoon, F. S. Goodman of New York and A. H. Whiford of Buffalo spoke to a large audience of men; at the First Methodist Church, Mrs. A. H. Whitford addressed a woman's meeting, and at the Y.M.C.A. Assembly Hall, Boy Camps Hall of San Diego talked to the boys. This evening, I. E. Brown, State Secretary of Illinois, addressed the convention in the First Methodist Church. A. H. Whitford spoke at the First Presbyterian Church and H. O. Hall spoke at the Baptist Church.

LESSONS IN AGRICULTURE.

BERKELEY'S NEW DEPARTMENT.

[BY THE ASSOCIATED PRESS—P.M.]

BERKELEY, Feb. 26.—Farmers of the State can be taught useful lessons in agriculture, with the University of California as their teacher, if they so desire, now that the Department of Agriculture has matured its plans for their enlightenment.

Assistant Superintendent Clarke, who has helped to direct the holding of farmers' institutes, has charge of the "instruction by mail" feature of the university's work. He is now preparing suitable literature, dealing with agricultural problems, which will be sent to farmers to be studied by them.

"RED" KELLY ARRESTED.

CONFESSED TO SMUGGLING.

[BY DIRECT WIRE TO THE TIMES.]

TACOMA (Wash.) Feb. 26.—[Exclusive Dispatch.] Charged with smuggling and having in his possession ninety pounds of opium upon which

POLITICS IN CHINATOWN.

Annual Meeting of the Six Companies to Elect a Secretary Brooks Riot.

[BY THE ASSOCIATED PRESS—P.M.]

SAN FRANCISCO, Feb. 26.—The annual meeting of the Chinese Six Companies for the purpose of electing a secretary was held in the company's headquarters last night, and was of such a disorderly character that the police had to raid the place and make several arrests.

The position of secretary passes from family to family, and this year the selection was to be made from the Lee family. There are two factions in this family, one composed of merchants and the other of highbinders. Each faction has a candidate for the office.

The highbinders armed themselves with clubs, brass knuckles and pieces of iron pipe, and determined to have their man elected, by force if necessary. When the meeting was called to order, a merchant rose and nominated Lee Wai Do. That was the signal for an onslaught by the highbinders. Chairs and tables were overturned and broken, and several of the merchants were badly beaten and one's ribs were broken.

Word was sent to Sergt. Cook of the Chinatown squad, and he quickly collected his men and raided the place.

PACIFIC SLOPE.

WILL VETO CAPITAL BILL.

Gov. Mead Opposes Removal from Olympia.

Tacoma is Willing to Let the People Decide.

Schooner Onward is Wrecked. Smelter Strike.

[BY DIRECT WIRE TO THE TIMES.]

TACOMA (Wash.) Feb. 26.—[Exclusive Dispatch.] Gov. Mead has announced that tomorrow he will veto the bill passed by the Legislature, submitting to the voters of the State at the next general election the question of removing the capital from Olympia to Tacoma. Tacoma did not make an effort to secure the passage of the bill which was introduced and carried through the Legislature by the members from Eastern Washington.

Following the passage of the bill, Roger Wright and committee from the Tacoma Chamber of Commerce yesterday argued before Gov. Mead reasons why, in their opinion, the matter should be submitted to a public vote. These reasons are mainly Olympia's inaccessibility and Tacoma's willingness to deed, for Capitol purposes, Wright Park, occupying twelve city blocks, and worth $600,000.

Gov. Mead admits that his action in vetoing the measure is extraordinary. The State has just finished at Olympia a temporary Statehouse costing over $80,000. It is contended that this will serve the State ten years. This fact and the indefiniteness of the removal bill, since it provides for no absolute guarantee of a site by Tacoma, comprise the Governor's chief reasons for vetoing the bill.

THIRTY THOUSAND DAMAGES.

FIRE AT THE DALLES, OR.

[BY THE ASSOCIATED PRESS—P.M.]

PORTLAND (Or.) Feb. 26.—A special to the Oregonian from The Dalles, Or., says that fire originating in the basement of the Vogt Block, from an unknown cause today, did $30,000 damage to that building and its contents. The lower floor of the building was occupied by retail stores, and the upper floor as a lodgeroom. The building and contents were covered by insurance.

Y.M.C.A. CONVENTION.

FINISHES WITH MEETINGS.

[BY THE ASSOCIATED PRESS—P.M.]

SAN JOSE, Feb. 26.—The fourteenth annual convention of the State Y.M.C.A. finished its labors today with three big mass meetings. At the Victory Theater, this afternoon, F. S. Goodman of New York and A. H. Whitford of Buffalo spoke to a large audience of men; at the First Methodist Church, Mrs. A. H. Whitford addressed a woman's meeting, and at the Y.M.C.A. Assembly Hall, Roy Campbell of San Diego talked to the boys. This evening, I. E. Brown, State Secretary of Illinois, addressed the convention in the First Methodist Church. A. H. Whitford spoke at the First Presbyterian Church and H. O. Hall spoke at the Baptist Church.

LESSONS IN AGRICULTURE.

BERKELEY'S NEW DEPARTMENT.

[BY THE ASSOCIATED PRESS—P.M.]

BERKELEY, Feb. 26.—Farmers of the State can be taught useful lessons in agriculture, with the University of California as their teacher, if they so desire, now that the Department of Agriculture has matured its plans for their enlightenment.

Assistant Superintendent Clarke, who has helped to direct the holding of farmers' institutes, has charge of the "retruction by mail" feature of the university's work. He is now preparing suitable literature, dealing with agricultural problems, which will be sent to farmers to be studied by them.

"RED" KELLY ARRESTED.

CONFESSED TO SMUGGLING.

[BY DIRECT WIRE TO THE TIMES.]

TACOMA (Wash.) Feb. 26.—[Exclusive Dispatch.] Charged with smuggling and having in his possession ninety pounds of opium upon which no duty had been paid, a smuggler known as "Red" Kelly was last night arrested near Deming, south of the British Columbia boundary. Officers who arrested Kelly say that the confessed to having been engaged in smuggling many years.

Kelly was put aboard a Northern Pacific train at Wickersham to be sent to Sumas in charge of officers. When near Deming, Kelly eluded his guard for a moment and jumped from the train, which was running thirty miles an hour. The train was stopped, and Kelly was found lying where he had fallen. It was at first supposed that he was dead. He soon revived, and the trip to Sumas was resumed. He will have a hearing tomorrow at Bellingham.

STRIKE OF SMELTER MEN.

IN BRITISH COLUMBIA.

[BY THE ASSOCIATED PRESS—P.M.]

VICTORIA (B. C.) Feb. 26.—A general strike of the smelter employés of British Columbia has been declared, a result of the defeat of the eight-hour bill for smelter employés in the British Columbia Legislature. They threatened to strike for shorter hours some time ago, but waited to see the fate of the bill. The strike is for three shifts of eight hours, instead of two shifts of twelve hours, as at present, without change in pay.

The smelter owners state they are now working on a basis of 1 per cent. profit, and will tie up the mining industry rather than accede.

SCHOONER ONWARD WRECKED.

BROADSIDE ON TABLE ROCK.

[BY THE ASSOCIATED PRESS—P.M.]

MARSHFIELD (Or.) Feb. 26.—A report reached here today from Coquille City that the schooner Onward of Parkersburg, Or., in attempting to sail over the Coquille bar, missed the entrance and struck on the beach immediately south of the mouth of the river yesterday.

A heavy sea carried her stern first almost on the jetty. In an effort to make deep water, she struck broadside against Table Rock. Dragging her anchors, she drifted on the neighboring reef.

The Onward will be a total wreck, as she pounded on the rocks for a considerable time, being driven further up onto the beach. Pieces of wreckage are already reported to be coming ashore. The crew all escaped safely.

The schooner Onward is a craft of 276 gross tonnage, 34 feet long and 35 feet beam. She draws 10 feet, and carries a crew of seven men. The Onward was built in 1901, at Parkersburg, Or., where she is owned.

SENATOR EMMONS BETTER.

DOCTOR THINKS HE'LL RECOVER.

[BY THE ASSOCIATED PRESS—P.M.]

SACRAMENTO, Feb. 26.—Dr. Hanna and two other physicians had a consultation on the case of Senator Emmons today, and after careful examination declared him to be greatly improved in the last two days.

Dr. Hanna said: "If nothing goes wrong, I certainly believe Mr. Emmons will recover. His wound is healing. He is still subject to hallucinations, but he has occasional lucid spells. Dr. Edward W. Twitchell and Dr. J. W. James and myself held a consultation last evening, and we agreed that he was improving, and that his condition is better than ordinarily could be expected."

BEATEN AND ROBBED.

SANTA BARBARENO'S FATE.

[BY DIRECT WIRE TO THE TIMES.]

SAN FRANCISCO, Feb. 26.—[Exclusive Dispatch.] Edward Heikes, a rancher from Santa Barbara, was assaulted and robbed near Ocean Beach. He reported the hold-up at Park Station, stating that two days ago he came to San Francisco. On the train he met a man who had worked on the Kellogg ranch with Heikes for a few days. The acquaintance was renewed. Last night he and his friend went touring the coast, and there Heikes says, met another friend who invited them to the beach.

After leaving the car, the trio walked to the beach, when, Heikes claims, the man suddenly struck him on the head with a revolver, a struggle ensued, but Heikes was beaten and robbed.

REVOLUTION TO OUST CASTRO.

UNCLE SAM TO BE ASKED TO KEEP HANDS OFF.

Former Judge Andara Says Gen. Gregorio Verera is Leader of the Movement in Venezuela and That Not Only are War Materials Plenty but Public Opinion is Favorable.

[BY THE ASSOCIATED PRESS—P.M.]

NEW YORK, Feb. 26.—John L. Andara, former Superior judge of the Supreme Court of Venezuela, and later foreign representative of the unsuccessful revolution against President Castro in 1903, who has arrived here from Curacao on the steamer Maracaibo, comes, the Herald will say tomorrow, to urge the United States to refrain from interfering in the affairs of Venezuela until a revolution, now being organized, shall have deposed Castro. In an interview Judge Andara said:

"We believe that if the United States interferes at the present time, it will create a complex situation. In Venezuela, both the National and Liberal parties are united against Castro, and we are confident that we can overthrow him ourselves and save the United States from a possibly unpleasant affair. I believe that all foreign nations look to this country for the proper payment of their claims awarded by the protocol. If Castro is delinquent, it is surely the business of the United States to collect; but we can save the embarrassment that would naturally arise.

"I am employed to pledge the present heads of the movement against Castro to the payment of the awards against Venezuela and to assure contestants for property rights in that country that strict impartiality will be observed.

"Gen. Gregorio Yerera is the leader of the movement, and acting with him in perfect accord are Gens. Penaloza, Formales and Paredes. When the revolution under Gen. Matos was brought abruptly to an end, at La Victoria, in 1901, it was because the revolutionists lacked ammunition. This time they will not lack materials of war, and have provided another source of help even greater than munitions of war—that is, public opinion."

Judge Andara will go to Washington Tuesday to bring the object of his mission to the attention of the State Department.

MINISTER HARDY'S FAREWELL.

MADRID, Feb. 26.—American Minister Arthur S. Hardy had a farewell audience of King Alfonso today before going to St. Petersburg.

SEA-LEVEL CANAL.

First Definite Engineering Plans for the Great Waterway at Panama Have Been Formulated by the Engineering Committee.

[BY THE ASSOCIATED PRESS—P.M.]

WASHINGTON, Feb. 26.—The first definite engineering plans for the construction of the Panama Canal have just been laid before the Isthmian Canal Commission by the engineering committee of that body, consisting of Commissioners Burr, Parsons and Davis. The principal recommendations are summed up in this resolution:

"Resolved, that this committee approve and recommend for adoption by the commission a plan for a sea-level canal, with a bottom width of 150 feet and a minimum depth of water of thirty-five feet, and with twin tidal locks at Miraflores, whose usable dimensions shall be 1000 feet long and 100 feet wide, at a total estimated cost of $230,500,000. Such estimates include an allowance for administration, engineering, sanitation and contingencies amounting to $38,450,000, but without allowance for interest during construction, expense of zone government and collateral costs and water supply, sewers or paving of Panama or Colon, which last items are to be repaid by the inhabitants of those cities."

"The committee estimates that a sea-level canal can be completed within ten or twelve years from the present time.

These recommendations are the conclusion of a report to the committee prepared in the canal zone, under date of February 14 last, and based on complete engineering reports on all of the problems involved.

The committee decided that under no circumstances should the surface of the canal be more than sixty feet above the sea, and estimates that at this level the cost would be $178,013,406. A thirty-foot level is estimated to cost $194,213,406.

It is recommended that the Chagres River be controlled by a dam at Gamboa, built to a crest height of 200 feet, and the waters of the lake thus created disposed of through tunnels. The work on the dam will require from one to two and a half years, and the committee reports it should begin at once. The dam at this place, it is said, involves no formidable obstacle, which is not the case at the Bohio location.

Actual work with the new American steam shovels in the Culebra cut has demonstrated that the entire excavation can be done at a cost of 50 cents a cubic yard. The former isthmian committee estimated this cost at 80 cents. This reduction amounts to a toal of $15,000,000, and is given as a jusification of the recommendation of the sea-level canal.

Immediate work is recommended at Colon in constructing a safe harbor. To this end, an outer breakwater is suggested, as well as the construction of an inner harbor at the entrance to the canal. It is recommended that bids be invited for this work. Other minor features of canal construction recommended include completing the Galuncillo diversion channel begun by the old canal company to divert from the canal the waters of the Galuncillo and Mindi rivers and other smaller streams. In connection with this, three small dams muet be built, two across the Chagres, near the Mindi, and one across the Boca Mindi. All of this work is independent of the decision as to the level for the canal, and its immediate execution is recommended.

Other subsidiary features depend on the level determined on and are not discussed.

The committee makes this observation in summing up:

"The practicability of certainly and satisfactorily controlling the floods of the Chagres by so simple and economical a method as the Gamboa Lake and its outflow channels and the reduced cost of excavation as actually demonstrated by the work of the Culebra cut makes the work of the sea-level canal at a reasonable cost far more available than has heretofore appeared possible. These recent developments in the condition attending the construction of the canal are so important as to be almost controlling in character. The remaining element is that of time required to make the great summit excavation. It is to be carefully observed that the results thus far obtained in the Culebra cut have been reached under disadvantageous conditions of both organization of plant and force. The railroad tracks serving the excavators are yet fragmentary and tentatively placed to serve the purposes of excavation. In both respects, the disposition of the plant is far more unfavorable, both to economy and celerity of operations, than will be the case when a complete track system has been arranged and laid down to serve a large number of steam shovels operated by an experienced force. In the face of these advantageous conditions, the cost of excavation has been reduced far lower than was anticipated, and it has been demonstrated that each steam shovel may be counted on to yield an average record of at least 1000 cubic yards per working day."

The chief engineer estimates that with 100 steam shovels installed, with a complete system of tracks serving them, a yearly record of 30,000,000 cubic yards of excavation may be reached without requiring a greater output per shovel, or greater speed in working than has already been attained. This rate of working probably could be reached within two years from the present time.

"With the rate of progress which now appears reasonable to anticipate, this committee believes that a sea-level canal, with a tidal lock 1000 feet long and 100 feet usable width at Miraflores, can be completed within ten to twelve years from this time, the bottom width of the canal being 150 feet and the minimum depth of water thirty-five feet.

"These considerations have induced this committee to express to the commission its unanimous judgment that, with the contemplated system of working and with the rate of development which appears to be justified with the work now being performed at Culebra, a sea-level canal, free from the restriction of locks, should be adopted. This committee believes that such a canal with terminal harbors, can be constructed for a sum not exceeding $230,500,000.

"The advantages of a sea-level canal across the isthmus are most obvious. It would be a waterway with no restriction to navigation, and which could easily be enlarged by widening or deepening at any time in the future, to accommodate an increased traffic, without any inconvenience to the shipping using it; whereas, a lock canal is in reality a permanent restriction to the volume of traffic and size of ships that use it. Although it is possible to design and construct locks adapted to future transformation to a sea-level canal, that transformation cannot be made without serious inconvenience to navigation and at a cost so great as to be excessive."

IN THE CANAL ZONE.

LETTER FROM GEN. DAVIS.

[BY THE ASSOCIATED PRESS—P.M.]

WASHINGTON, Feb. 26.—Writing on the general topic of wages and the discontent of employés on the isthmus, Gen. Davis, Governor of the Panama Canal zone, has addressed a long communication to the Panama Canal Commission. His observations are confined to employés of the commission on the isthmus who were hired in the United States. Discussing the yellw-fever situation, Gen. Davis says: "Of canal employés and their families coming here from the United States, only four out of 400 or 500 have been sick from yellow fever, and of this number one terminated fatally."

Discussing lack of accommodation, the Governor observes: "The number of employés who have arrived on the isthmus under appointments made in the United States who assert that they were told by members of the commission or by the employés in Washington that they all would have quarters or residences and excellent accommodations are so large and the assertions are so positive that I cannot but believe there is some basis for the statements made, and if any such assurances were given it was a great mistake, I think. The picture ought to have been painted worse than it is, rather than otherwise, so that the men arriving here could not possibly find the real condition to be worse than they expected to find it.".

He continues: "As land can be secured in the way provided by treaty and by statute, it will be taken, and there will be no delay in erecting the necessary houses for all the employés in the city of Panama."

Until quarters are available, he said, it is not advisable for married men to take their families to Panama. Misery for all concerned has resulted in cases where this has been done.

Gov. Davis says the wages paid to the employés who come here from home, and to others of the same class hired here on the isthmus, are in many cases 25 per cent. higher than they were during the busiest period of the French canal work, and in no case are they less. No suggested remedy for the lack of amusement is made. The barrooms and gambling hells are the principal attractions now, and in the city of Panama lottery tickets are everywhere offered for sale on the street corners.

Because of the increased price of merchandise of all kinds, the report says, the Canal Commission has just directed that the material and supplies department shall be a commissary where all necessaries will be kept for sale at cost price.

Concluding, Gen. Davis says: "Casting up the matter in all its phases, I would say that while this discontent exists, and certainly will exist probably for a long time, with respect to some of the employés, yet the larger number are not unreasonable and accept the situation; they know that the government is doing everything possible to make their lot pleasanter, and they are loyally working and carrying out their contracts."

VISIT INDIAN PRINCE.

LONDON, Feb. 26.—It has been officially arranged that the Prince and Princess of Wales shall visit in India in November, and stay until March, making a tour of principal cities and native States, receiving the chiefs and Princes on behalf of King Edward, who, after consultation with the Viceroy, has directed that, for this occasion, the exchange of ceremonial presents shall be dispensed with. Consequently, no presents will be accepted by the Prince or Princess of Wales.

KILAUEA ACTIVE.

HONOLULU, Feb. 26.—The crater of Kilauea, which was quite active February 21, is now showing the greatest activity since 1898.

PISO'S CURE FOR CONSUMPTION is an effectual remedy for coughs and colds. 25c.

Imperial Valley, Indio, Coachella, Etc.

The Southern Pacific will sell every Tuesday round-trip tickets for Brawley, Imperial and Calexico for $10.50; Indio, $5.80; Coachella, $6; Thermal, $6.20; Mecca, $6.55; good for going passage on day of sale only, and ten days for return. Stop-overs allowed at or east of Beaumont in either direction. Rates varying somewhat in effect from Redlands, Riverside, San Bernardino, Colton, Ontario and Pomona. Full information can be obtained at Southern Pacific ticket office, 261 S. Spring st.

Walter Bros., 627 S. Spring.

House painting done reasonably and guaranteed. Good paper and border for 12-foot room, $1; 7-foot shades, 25c; molding, 2c foot; English floor wax, 40c; largest variety of burlaps.

A Drink That Touches the Spot.

If lacking appetite or losing flesh call at a first-class soda fountain and get "Sunbright with an egg." Delicious and nutritious.

PITH OF NEWS FROM THE MIDDLE WEST.

[BY DIRECT WIRE TO THE TIMES.]

CHICAGO, Feb. 26.—[Exclusive Dispatch.] Today was a lovely one for a stroll on the boulevards, provided the stroller wore stilts. There was a beautiful blue sky overhead and a sea of slush under foot. Rain or snow is promised for tomorrow. The range of the thermometer yesterday was from 27 to 32 degs. above zero. Middle West temperatures at 7 p.m.:

Alpena, 18; Bismarck, 32; Cairo, 54; Cheyenne, 34; Cincinnati, 40; Cleveland, 22; Davenport, 30; Denver, 44; Des Moines, 32; Detroit, 22; Dodge City, 52; Dubuque, 32; Duluth, 28; Escanaba, 29; Grand Rapids, 24; Green Bay, 24; Helena, 46; Huron, 28; Indianapolis, 38; Kansas City, 56; Marquette, 22; Memphis, 60; Milwaukee, 28; Minnedosa, 34; North Platte, 38; Omaha, 42; Rapid City, 32; St. Louis, 46; St. Paul, 30; Sault Sainte Marie, 16; Springfield, Ill., 42; Springfield, Mo., 56; Wichita, 58.

DRAINAGE CANAL UNEQUAL.

The drainage canal has proved unequal to the task of carrying off the flood caused by the melting of the deep snow, and as a consequence, Chicago's water supply is polluted to such an extent that the Health Department today issued a warning against drinking it, without first boiling it. The mild weather of the last few days has not served to decrease the deaths from pneumonia, there being as many last week as during the coldest week of the winter.

AVERTED A STRIKE.

The amalgamated woodworkers employed in the sash and door factories today averted a strike which would have thrown thousands of men out of work by the narrow majority of one vote.

MATCHED BY MAIL.

[BY DIRECT WIRE TO THE TIMES.]

VIENNA, (Ill.) Feb. 26.—[Exclusive Dispatch.] William E. Mather of Grinnel, Kan., was married to Miss Dollie A. Kiser here today, after a courtship by correspondence. The groom arrived two days ago, and the first time saw his fiancée. The wedding plans were made at once, both persons being pleased with their match by mail.

RAID BY BURGLARS.

[BY DIRECT WIRE TO THE TIMES.]

MORENCI (Mich.) Feb. 26.—[Exclusive Dispatch.] Burglars broke into the general store of Simpson & Disbrow at Oakdale, six miles south of this village, last night, secured $200 in cash and $200 worth of postage stamps. They escaped on a hand-car, and went south to Waunseon, where the Sheriff and deputies, who had been notified by telephone, were watching. The robbers opened fire on the county authorities with Winchesters, and, failing to wound any of them, ran, escaping across country.

FIGHT IN SWAMPLANDS.

[BY DIRECT WIRE TO THE TIMES.]

BURLINGTON (Iowa) Feb. 26—[Exclusive Dispatch.] Sheriff Williams and his posse, who went to quell a free-for-all battle in the swamplands near Patterson, returned early this morning loaded down with shotguns and rifles, which they had captured from the fighters. They also brought two wounded men under arrest. The fight was over some timber. William Higgins and Myron Welliver fought Charles Love, who maintained his stand with a double-barrel shotgun, and sent the two former to earth full of buckshot. Higgins is seriously wounded, and three or four others have shot in their bodies. All are under arrest.

TO BRING BACK MOYER.

[BY DIRECT WIRE TO THE TIMES.]

KEOKUK (Iowa) Feb. 26.—[Exclusive Dispatch.] An officer will go to Colorado Springs from here for Ira S. Moyer, to bring him back to answer the bigamy charge. Moyer married Miss Lelia McCarthy in this city December 25 last.

HOT SPRINGS FIRE BURNED MANY BLOCKS.

HOT SPRINGS (Ark.) Feb. 26.—Sunday has been a day of gloom in Hot Springs. The first estimates of the damage done by the great conflagration were not exaggerated. More than forty blocks were destroyed. The most conservative estimate places the loss at $1,500,000. The three unknown bodies recovered are the only fatalities. The citizens' relief committee has the situation well in hand, although voluntary subscriptions from the outside are being accepted.

All trains today brought in visitors to view the ruins. Mayor Belding has ordered all saloons closed. The following statement has been issued:

"To the Public: The fire-swept area lies principally in the residence portion of the city. While the loss is enormous, the principal business portion of Hot Springs, including the hotels and bathhouses, are not affected. We think it, therefore, proper to request the Associated Press to state that our city has ample accommodations for the people who may desire to visit it for health and no advance in rates will be tolerated.

[Signed]

"GEORGE P. BELDING, Mayor."

The devastated district will be speedily rebuilt. Property owners are already planning with architects, and in three instances carpenters began work today on temporary structures.

Depend

On Sunset Long Distance when you're in a hurry—not on the mails. Every town and city in the State is connected. Quick, inexpensive service.

Sunset T. & T. Co.

Capitol Flour

The loaf made with CAPITOL FLOUR would have no trouble winning a blue ribbon. Always dainty, light, perfect. Every sack guaranteed.

Ring Up

Main 315: Home 315

If you want your fuel first hand, clean, large and fresh from the mines

DIAMOND COAL CO.

235 W. Third St. Los Angeles, Cal.

THE QUALITY STORE

The "Flat Iron"

One of the Popular Hat Shapes

The Best $3 Value In Town

For Spring wear. If you want the correct blocks, you must wear an M. & B. Special $3 Hat. We are showing them in all the NEW shades of brown. This is only one of a hundred styles. Come in and see the other ninety-nine. We have your color and shape. Let us show you.

MANY NOVELTIES IN MEN'S FURNISHINGS ARE HERE—SPRING LINES.

Mullen & Bluett Clothing Co.

FIRST AND SPRING

KITE-SHAPED TRACK

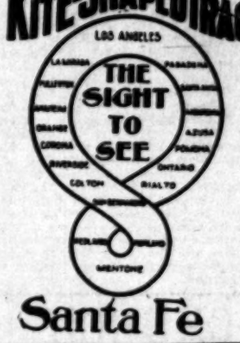

Santa Fe

Get a "Tale of the Kite"

At Santa Fe Office, 200 S. Spring St., and learn what an opportunity this trip offers you to see the best of Southern California. There is more scenic beauty all the way round this Kite Shaped Tract than can be seen in any other way.

Redlands and Riverside are especially attractive now and daily excursions at $4.10 with a $2.75 rate Tuesdays and Saturdays should appeal to your pocketbook. An Observation Car affords comfort while viewing the panorama.

No Scene Twice Seen

Ocean Steamships.

North German Lloyd.

Fast Express Service
PLYMOUTH—CHERBOURG—BREMEN.

Kronprinz, Mar. 21, 8a.m. | Kaiser, May 9, 10 a.m.
Kaiser, Apr. 4, 10 a.m. | K. Wm. II, May 16, 1p.m.
K. Wm. II, Apr. 18, 8a.m. | Kronprinz, May 30, 1p.m.
Kronprinz, May 2, 5 a.m. | Kaiser, June 6, 10 a.m.

Twin-Screw Passenger Service
BREMEN DIRECT.

*Kurfuerst, Mar. 9, 11a.m. | Cassel...Apr. 6, 10 a.m.
Brand'b'g, Mar. 14, 10 am | *Kurfuerst, Ap. 11, 10am
Main, Mar. 23, 10 a.m. | Rhein, Apr. 20, 10 a.m.
*Barba'sa, Mar. 28, 10am | Brand'b'g, Ap. 27, 10am
*Will call at Plymouth and Cherbourg.

Mediterranean Service
GIBRALTAR—NAPLES—GENOA.

Luise...Mar. 11, 11 a.m. | Albert...April 3, 11 a.m.
*Neckar, Mar. 18, 11 a.m. | Luise, April 15, 11 a.m.
Irene...Mar. 25, 11 a.m. | *Neckar, Apr. 22, 11 a.m.
Weimar, Apr. 1, 11a.m. | Irene, Apr. 29, 11 a.m.
*Will not call at Genoa.

OELRICHS & CO., No. 5 Broadway, N. Y.
ROBERT CAPELLE, Gen'l P. C. A., 160 Montgomery st., San Fran., or any local agents.

Ye Print Shop

FRAMED PICTURES

Which, by their delicate coloring and superior artistic beauty, command the admiration of the intelligent and appreciative purchaser.

FORD SMITH & LITTLE CO.

313 SOUTH BROADWAY
Next door North of Coulter's

$2.75 buys a fine set of solid Silver Tea Spoons. Many patterns at other prices.

J. Abramson, 133 South Spring Street

Nut Brown Oxfords

One of the newest and prettiest styles in Spring Oxfords. Comes in a fine quality of calf, in a nut brown shade. The above design shows the model of this smart oxford. Price $3.50. Many other new Spring styles now ready.

Innes Shoe Co.

258 South Broadway
231 West Third Street

THE NORTH WESTERN LINE

NORTH-WESTERN
Union Pacific Excursions
through to
CHICAGO and the EAST
Excursions Every Day

Personally conducted parties leave Los Angeles every Tuesday, Wednesday and Thursday for Chicago, St. Paul, Minneapolis, Duluth and all points east. Leave San Francisco one day later. Choice of routes. Double berth in tourist cars only $7 to Chicago.

For full information apply to or address

J. H. Pearman, Asst. Pas. Mgr. | UNION PACIFIC OVERLAND | 247 S. Spring St. Los Angeles

THE TEXAS & PACIFIC RAILWAY

St. Louis is the NATURAL GATEWAY to the East

The Quickest Time is made via

Texas and Pacific Ry.
AND
Iron Mountain Route.

Through Tourist and Pullman Sleeping Cars. Lowest rates—courteous treatment. No trouble to answer questions. Office 230 SOUTH SPRING ST., L. A.

No Change of Stations

IRON MOUNTAIN ROUTE.

PARMELEES

20 per cent. Off on Rich Cut Glass and Bohemian Glassware.
232-234 South Spring St.

Reduced Rates
—TO—
San Joaquin Valley
EVERY TUESDAY
Southern Pacific

OLSEN'S WORST NIGHT.

Found at Daylight, Lying in Slough With Fractured Skull, Clutching at Grass to Keep from Drowning—He May Die.

LYING at the edge of a narrow slough, his body half-submerged in the mud and water, clutching feebly at tufts of grass to keep himself from sliding into the pool and there miserably drowning, Robert Olsen, a ranch hand, who lives at Dominguez, was found at daylight yesterday morning by a track-walker of the Pacific Electric Railway Company.

The unfortunate man was more dead than alive. His scalp was terribly lacerated, his eyes bulged from their sockets, several of his ribs were fractured, but he was partly conscious.

The track-walker pulled the man out of the water and placed him on dry ground near the railway tracks. At first he could not understand the questions put to him. Stimulants were applied and the man slowly revived sufficiently to tell that all night long he had been in that muddy water.

At 10 o'clock Saturday night, Olsen had fallen off a south-bound Long Beach car just as it was crossing the short bridge which crosses the slough. He struck his head in the soft mud at the edge of the stream and sunk in it until his eyes and nose were covered. He was not rendered unconscious by the fall and managed to free his head, but in doing so his body slid into the water. Too weak to raise himself, unable to make any outcry, the man laid there all night. From time to time, when he felt himself slipping back into the water, he clutched at the grass and weeds which line the bank and thus saved himself from death.

Olsen is not a drinking man. He came to the city Saturday afternoon from his home near Dominguez Station, where he is employed by J. M. Mayo. Shortly before 10 o'clock he took a car for home and as the car approached Dominguez, he went to the step intending to drop off, as the speed of the car decreased. He mistook the number of steps and after he reached the lower step he stepped off thinking there was another step on which he could stand, but instead he stepped into space and struck the mud in the slough.

He has only a faint recollection of his sufferings during the long night. Other cars passed and he tried to call for help, but the roar of the heavy trucks drowned every other sound.

The track-walker who found him, flagged the first car from Long Beach yesterday morning and Olsen was placed on board. Arriving at Sixth and Main streets, Pierce Bros.' ambulance was summoned and he was conveyed to the County Hospital. Several times on the way it was necessary to stop the ambulance because the jolting so affected the injured man that it was feared he was dying. The hospital surgeons found that his condition was extremely critical. He was able to talk for a time, but he soon relapsed into unconsciousness from which it was impossible to arouse him. He is suffering from concussion of the brain in addition to his other injuries, which include a fracture of the skull. The surgeons consider it amazing that the man was not instantly killed and they are at a loss to understand how he remained conscious after the fall. They have been unable to determine whether he will recover. The shock which he sustained was so great that he is in no condition to submit to an operation and none will be attempted until there is a marked improvement in his condition.

ELEGANT NEW CHURCH FOR LOCAL NEGROES.

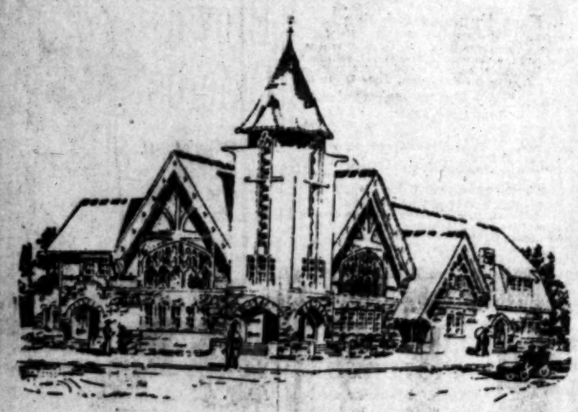

A SUBSTANTIAL evidence of the prosperity of the negroes of Los Angeles is to appear in the new edifice for the Wesley Chapel Methodist Church. Excavation for the new building is now in progress at Eighth and San Julian streets.

The building will be of the English Gothic type, and will combine stone and plaster in its architectural effects. The first story will be of dressed stone, and the second story and gables of timber and plaster.

The plans arrange for an Epworth assembly room in the basement which will be 34x38 feet; a primary and junior league room, 21x42 feet; social hall, 26x42 feet; kitchen, toilets, furnace, fuel room and storage. The main floor will be arranged so as to open into the Sunday-school room in case of large gatherings. There will be domed ceilings, with a large top light; two large art-glass windows will be placed in the walls on the street elevations; the pulpit will be bowed out from one corner of the auditorium, and provision is made for a choir loft to accommodate fifty singers. A pipe organ will be placed in the auditorium. The gallery will seat about 200 persons.

The Sunday-school department provides for fourteen class-rooms, a ladies' parlor, pastor's study, and other conveniences for church work. A gallery on three sides of this section is to be lighted from sides and ceiling. The architects are Marsh & Russell.

"GIRLS' DAY" IN A CHURCH.

SERVICES IN COMMAND OF THE YOUNG LADIES.

Address by Noted Club Woman on "Some Girls Who Have Influenced My Life"—Young Women Pass the Hat Through Audience With Good Results.

"Girls' day," with girls of the Sunday-school in charge of the exercises, was celebrated in an interesting way yesterday at the Magnolia avenue Christian Church.

That girls can successfully conduct a modern Sunday-school was demonstrated to a large audience who followed the programme carried out by the young ladies. Mrs. S. J. Chapman of the primary department acted as superintendent.

During the morning session Mrs. Robert J. Burdette delivered an inspiring address on "Some Girls Who Have Influenced My Life." Henderson's Hall, in which the Sunday-school is being conducted, was filled with an attentive audience, and after the address a free-will offering was taken for the purpose of buying a piano for the new church which is nearing completion on the corner of Twenty-fifth and Magnolia avenue. Passing through the congregation the young ladies quickly realized more than $100, which assures the purchase of the instrument.

Since its inception this church has had a remarkable growth. Organized a little more than one year ago with a small membership, it has become a self-sustaining body and has succeeded in building a comfortable new church home for which almost all of the money is provided.

Ever more remarkable has been the growth of the Sunday-school. Beginning with a membership of 29, it now has a total enrollment of over 200, with an average attendance of 160. Officers and teachers have worked faithfully to bring about this result and the special exercises of yesterday were characteristic of the spirit of this organization.

Within a short time the school will be provided with more commodious quarters in the Sunday-school rooms of the new church and plans are already prepared for the grading of the school which will be modern in all its branches. Rev. Jesse P. McKnight is pastor of the church.

SUDDEN DEATH OF BURR BASSELL.

HAD SERVED THE CITY IN OFFICE OF ENGINEER.

Death Resulted from Acute Attack of Spinal Meningitis—Was on the Point of Going to Texas to Accept Responsible Position on Great Dam Works—Author of Scientific Book.

The death of Burr Bassell, a well-known civil engineer of this city, occurred on Saturday night, about 11:30 o'clock, at No. 5612 Ash street, Highland Park, caused by an acute attack of spinal meningitis. Mr. Bassell was ill only about twenty-four hours.

He was born in West Virginia in 1858, and came to California in 1887. For some time he was connected with Henry Dockweiler as assistant City Engineer, and in 1896 he was a candidate for that office, but in a three-cornered contest, in which his opponents were Messrs. Dockweiler and Compton, he was defeated.

In 1891 and '92 Mr. Bassell acted as assistant chief engineer for the Arrowhead Springs Company of San Bernardino, while they were carrying on important work there. His specialty was hydraulic work and dam construction, and for three years he was in the employ of the builders of the Tadeau Dam in Northern California. For the past three years he has been consulting engineer for the Kern River Company.

Mr. Bassell was the author of a book entitled "Earthwork Dams," which has just been published by the Engineering News Company. He was also a contributor to various scientific and mechanical publications.

He had recently returned from a three months' visit in the East, and had received the appointment as chief engineer for a $2,000,000 hydraulic dam construction enterprise at Wichita Falls, Tex. He and his family were making preparations to go to that place when he was stricken with his fatal illness.

He leaves a widow and one daughter, about 10 years of age. The body will be taken to Lost Creek, W. Va., for interment in the family burial grounds.

Mr. Bassell was an active member of the First Baptist Church of this city. He was a member of the American Society of Civil Engineers, the Technical Society of the Pacific Coast, the Sierra Club, and other societies.

It is understood that funeral services will be held in Los Angeles before the body is taken East, but no arrangements have yet been announced.

FELLOWSHIP'S SPREAD

Plans Announced for New Headquarters and Other Details of the Work.

At the meeting of the Fellowship yesterday some interesting announcements were made as to the plans of the work. The large auditorium has been secured for the Sunday morning and Wednesday evening meetings and for the principal sessions of the Sunday-school.

The large hall on the ground floor of the Occidental Hotel building will be fitted up as Fellowship headquarters, and for use for smaller gatherings. It will be called Emerson Hall, and will seat about 150 people. The Fellowship House, at No. 605 West Third street, will be retained for the philanthropic and educational work.

Next Sunday Rev. B. Fay Mills will deliver his inaugural address on "The Fellowship Programme," and in the evening the recognition service will be held in Simpson Auditorium. Addresses will be made by Mr. and Mrs. Mills, Hon. William E. Smythe of San Diego, Rev. J. M. A. Spence, pastor of the Union Congregational Church of Green Bay, Wis.; Rev. Frank S. Forbes, pastor of the East Side Congregational Church; Rev. Anthony Mills, oldest son of Rev. B. Fay Mills, and pastor of the Unitarian Church of San José; Charles Amadon Moody, and others.

Yesterday Mr. Mills preached on "The Revival We Need." He spoke highly of the earnestness and sincerity of the evangelists who have recently labored in this city, but said that the time had come when emphasis needed to be placed not on the preparation for a future world, but upon an attempt to understand this one, and to live rationally and in right relations with our fellow-man, thus establishing the reign of love and justice on earth.

Mr. Mills quoted profusely from the poems of Mrs. Ella Wheeler Wilcox, who, with Robert Wilcox, was an interested listener.

RACING TICKETS LEFT BY SUICIDE.

KILLED HIMSELF AS RESULT OF TRACK GAMBLING.

Follower of Ascot Ponies Turns on the Gas and Writes a Note Saying "Here Goes Nothing"—He Had Saved Twenty Dollars from the Bookmakers' Clutches.

Jacob Josberger, a machinist, couldn't beat the Ascot Park game, so he turned on the gas in his room in the Somerset House, No. 214 East Fifth street, scribbled a line saying "Here goes nothing," and climbed into bed. The Coroner got him at noon yesterday.

Josberger was about 40 years old and he is said to have borne a good reputation as an honest mechanic. He came out from Pittsburgh only a short time ago and worked at his trade until the race track octopus wrapped its tentacles about him. Saturday night Josberger retired as usual and remorse did not seize him apparently until yesterday morning when he decided to end his troubles by the gas route.

A huge bundle of bookmakers' tickets $20 in gold and a number of letters were found in the effects of the dead man. Josberger had no relatives in Los Angeles save a brother, Sebastian Josberger, who is employed at Brink's restaurant.

ARE THEY CROOKS?

Suspects Arrested After Attempted Hold-up Found to Possess Several Skeleton Keys.

Two roughly dressed young men of the hobo type, who gave the names of G. C. Lockridge and George Manders, were arrested at Tenth and Olive streets at 3 o'clock yesterday morning and booked as suspects at the Police Station. The police had been notified of an attempted hold-up at Tenth and Hill streets and Patromen Winterton and Kreige found the two men loitering about that neighborhood. The officers watched them for some time and when it became evident that they were waiting for some person, they were taken into custody.

When searched at the Police Station numerous keys were found in their possession, keys which could be used to pick almost any ordinary lock, some of them showing evidences of having been used. The prisoners put on an air of bravado and defied the officers to connect them with any crime either of robbery or burglary. They were locked up and the detectives are investigating their records. It is probable that they will be prosecuted for vagrancy in the event that they cannot be cinched for having burglars' tools in their possession.

HALF NAKED RAN TO STREET.

Panic Among Guests of Down Town Hotel.

Fire in "The Irwin" About Four in Morning.

Pedestrian Rushed Into House and Gave Alarm.

The coolness and prompt action of some unknown man prevented a dozen or more people from being either suffocated or burned to death in a fire which almost ruined a large rooming-house known as "The Irwin," Nos. 827 and 829 South Olive street, at 3:40 o'clock yesterday morning. So stubborn was the blaze and such was the danger to valuable adjoining property that it was necessary to send in a second alarm, summoning three additional engine companies and even with these, the firemen worked for nearly two hours before the flames were extinguished.

The fire is supposed to have been due to crossed electric wires. It originated under the floor in a pile of shavings which had not been removed since the building was built, and igniting the woodwork between the plastering and the weatherboarding it spread rapidly to the roof and between the partitions, where it was impossible to reach it with any of the many streams which the firemen directed into the building.

A passerby saw a dense cloud of smoke issuing from the basement windows and noticed that the hallways were filling with smoke. He raised the cry of fire and a policeman sent in an alarm from the box at Ninth and Olive streets. The discoverer of the fire realized that unless the occupants of the house were quickly aroused there would be loss of life. He burst open the front door and ran through the smoke from room to room, telling the occupants of their danger. The people in the house had only time to secure such apparel as was near their beds and run to the street. Some of them returned to the smoke-filled rooms and managed to save the most valuable of their personal belongings.

When the firemen arrived there was no blaze in sight, but the flames soon burst from numerous places at the rear of the building and from the roof. The first engine company to reach the scene found that the valve in the fire hydrant had been broken by a street sprinkler and there was a delay of several minutes before the valve could be opened and water turned into the engine. This gave the fire such a start that Assistant Chief O'Donnel ordered a second alarm, which brought three additional engines, making five in all that were at work on the fire. Two chemical streams were also used and tons of water were poured into the burning building. Despite all this, the fire continued to spread, but after an hour's work the firemen got the flames under control and an hour later it was extinguished.

The building is the property of Mrs. M. Foster and was occupied by J. M. Walker. The loss on the building will not exceed $3000 and on the contents $1500 will cover the loss. The insurance on both is ample.

DIAMOND PALACE
Cohn and Wiesenberger
123 So. Spring St.
OUR SPECIALTY
..DIAMONDS..
Reliable Jewelers
Gold and Silversmiths
SCIENTIFIC OPTICIAN
ESTABLISHED 1861

THE Keeley Cure
1022 SOUTH FLOWER
Home 'phone 568.
Complete sanitarium for the cure of alcoholism and drug addictions. New and greatly enlarged quarters. A cordial invitation extended to those interested in our work to visit us.

March Is Out

Within forty-eight hours after the publication of its first number, for February, **THE PANDEX OF THE PRESS** was the most widely read magazine ever issued on the Pacific Coast. It took an instant grip upon the popular patronage. It was pronounced the most original and useful of all periodicals—the most indispensable, and the most fascinating.

Preliminary demands from the news stands and from all parts of the country indicate that the second number, for March, will be sold out within half the time. The idea of giving the best material from all the newspapers of the world has made a "hit"—the greatest hit, indeed, since the Review of Reviews was published in England in 1901.

If you want the March issue, go to your news dealer at once. He will be sold out if you wait.

Bosshard Tract

LARGE LOTS $300 EASY TERMS

$25.00 FREE

To every one who buys a lot at the Bosshard Tract today. This discount will be allowed on the purchase price of every lot sold at the opening sale today.

This Tract is the Pick of Them All

It lies about a mile and a half south of the city limits, on the Long Beach Line, and is the choicest piece of property on Compton Ave., the main thoroughfare between Los Angeles and Long Beach.

Rich, loamy soil, plenty of pure water, piped in 4-inch mains under heavy pressure to each lot, and street improvements all completed, are only a few of its many advantages.

The Lots Contain Nearly Three Times as Much Ground as Lots in the Near Vicinity, and Yet Can Be Bought for Only..... $300

TERMS
$25 Down and $10 a Month

Secure FREE CAR-TICKETS, maps and other information at my office. Do not allow this opportunity to slip by you, as it surely means dollars in your pocket if you take advantage of my offer.

Better Go Today... Emil Firth Home 8105 Main 2343

411-417 Laughlin Building 315 South Broadway

224 South Broadway
Next to City Hall

Sales Begin Monday Feb. 27 At 2:30 p.m.

Auction of Oriental Rugs

A magnificent collection of over one thousand choice pieces of Oriental Rugs, just sent to me by the Persian Rug & Carpet Importing Co. of New York.

In order to REALIZE READY CASH AT ONCE, I am forced to sell this fine, large collection at Public Auction, THIS WEEK, beginning Monday.

I will exhibit and put on sale my personal collection, made during my nineteen years of business career. Every Rug must be sold, without regard to value.

The Persian Rug & Carpet Importing Company of New York

BY ORDER OF AVEDIS ENFIAJIAN.

Thomas B. Clark, the well known and most reliable Auctioneer, will conduct the sale.

224 S. Broadway, Next to City Hall

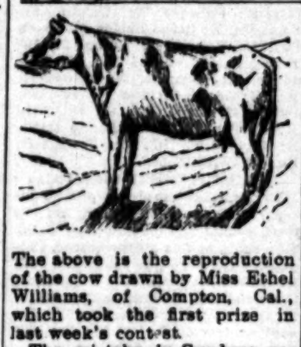

The above is the reproduction of the cow drawn by Miss Ethel Williams, of Compton, Cal., which took the first prize in last week's contest.

The mistake in Sundays paper was merely a typographical one.

$10 GIVEN AWAY $10

TO SCHOOLCHILDREN

Who will draw cows for us, we will give away prizes each week amounting to $10. The one drawing the best cow will receive $5 in gold, and to the next best, we will give $1 each. No matter how old you are, just so you attend some school, either public or private. The word "St. Charles" must be neatly printed above the drawing. There must be no other writing. Your name and address, and the school you attend, must be written on another sheet of paper. In order to have your drawing complete, it must be accompanied with either a gold or silver cow, cut from the label of a can of St. Charles or Silver Cow cream (for sale by all grocers,) and must be received at this office not later than Friday night of each week. See Sunday's Times for names of successful artists. Send all drawings and questions to

COW MAN
STITH & SHURTLEFF CO.
100 Market St. Los Angeles, Cal.

—Representing—
ST. CHARLES CONDENSING CO.
St. Charles, Illinois.

NOTE—The COW MAN has received many letters advising him that there are a few grocers who do not handle St. Charles cream. If your grocer does not have it in stock, drop me a card, giving me your grocer's name and address, and I will mail you a label free of charge.

Walk-Overs

There is always a demand for superiority.

Superiority in shoes can be found in

Walk-Over Shoes
FOR
Men and Women
$3.50 and $4.00

The shoes that need no "breaking in"
ALL STYLES

Walk-Over Shoe Store
111 South Spring Street
PASADENA STORE
114 E. Colorado St.

Luncheons that are dainty and satisfying.
Both Stores.
CHRISTOPHER'S
341 So. Broadway 247 So. Spring St.

Studio Mr. Schumacher has reopened his studio—his former patrons and friends can now make appointments by phone call, 107 North Spring Street.

THE MOST REFRESHING DRINK IN THE WORLD!
BOTTLED Coca-Cola
At all Soda Fountains, Groceries, Cafes and Stands.

NO MORE
$15
NO LESS

Order your suit at the Store today, so that you have it to wear this week. The choice of a thousand patterns all the season's popular novelties. Other tailors cannot duplicate the Scotch suits for less than $25 or $30. The finest fitting, most stylish suits in come from the Scotch Come in and examine the We welcome the closest examination of the Scotch fabrics.

SCOTCH TAILORS
330 S. SPRING

THE ONLY SHOE that comes in Quarter Sizes
REGAL
The Shoe that Proves

Mirrors, Art Glass and Show Cases.
Get Our Estimates.
H. Raphael Co., 327-331 S. Broadway

DR. WILLIAMS' PINK PILLS FOR PALE PEOPLE
Make Rich, Pure Blood and Restore Shattered Nerves.
At all druggists or direct from Dr. Williams Medicine Co., Schenectady, N. Y. Price 50 cents per box; 6 boxes, $2.50.

MONDAY, FEBRUA

At the Churc

Burdette Against the Saloon.

REV. ROBERT J. BURDETT preached an anti-saloon sermon yesterday morning at the Temple Auditorium from Deuteronomy xxv, 17-19: "Remember what Amalek did unto thee by the way, when ye were come forth out of Egypt, how he met thee by the way, and smote the hindmost of thee, even all that were feeble, behind thee, when thou wast faint and weary, and he feared not God. Therefore it shall be, when the Lord thy God hath given thee rest from all thine enemies round about, in the land which the Lord thy God giveth thee for an inheritance, that thou shalt blot out the remembrance of Amalek from under heaven; thou shalt not forget it." Said the speaker:

"A race of freedmen, new born out of slavery, tasting the sweetness of freedom for the first time in many generations, half armed, undrilled, undisciplined, marching through the desert. They had little fear of any human enemy, for the people nearest them were a kinsmen nation, the Amalekites, a powerful nomad tribe descended from Eliphaz, one of the sons of Esau. A mighty people, this Amalek, 'the First of the Nations,' Balaam called them. So much the greater assurance was there, then, in the soul of Israel, that this powerful people were of their kin. They might need the friendship of Amalek. And they avoided trespassing upon the borders of their kinsman tribe; they marched far to the south of Amalek. They carefully avoided giving the slightest cause of offense. But there are some things with which you cannot be at peace. Some mighty evils there are with which no man can keep a truce. For while Israel marched and when he camped, we read: 'Then came Amalek' hurrying swiftly to harry the columns of Israel.

"This was the first battle in the wilderness; the first onset of the kingdoms of the world against the kingdom of God. And the wrath of God the righteous was then and there kindled against the hosts of sin—against the powers of evil, and he repeated the edict of utter destruction against it that was proclaimed in the Garden of Peace, at the gateway of sorrow, when the world was young: 'He shall bruise thy heel, oh, children of Adam; but the son of this sorrowing woman, oh, thou crawling, coiling, hissing serpent, shall crush thy head.'

"Destruction of evil. Amalek was beaten at Rephidim. But he was not broken. He was yet to be a thorn in the side of Israel. But whenever he is to them a persecutor and an enemy and a terror, Israel remembered the promise of God at Rephidim: 'Write this for a memorial in a book, and rehearse it in the ears of Joshua that I will utterly blot out the remembrance of Amalek from under heaven.' Again and again Amalek would harry them. In the time of the Judges, when the harvest was ready to reap, Amalek would come against the children of Israel as 'grasshoppers for multitude,' and lay waste field and city. But God had spoken, and they hoped and trusted.

"Saul smote him, and David; and by and by we read in the book of the Chronicles, 'And they smote the rest of the Amalekites that were escaped.' And you never find the name again in the pages of the book.

"There was no truce, no compromise; no pity on the one side or the other. They fought on and on and on until Amalek was utterly blotted out. It was a fight for life; a fight to the death. "A gospel of hate, then? There are times when hate is a thing as holy as love. The sin that God has doomed to destruction is a thing not to be pitied, but to be hated with all the strength of mind and soul and body. For its doom was spoken by infinite love. No sin was ever yet driven out of the human heart by being kind to the sin, by pitying it, by trying to make it good and harmless. Not until the sin is hated is the soul purified. The Christian life is a warfare. Well, when men go to war, they do not engrave, 'Thou shalt not kill' on their bayonets.

"'Remember what Amalek did unto thee.' A man says 'Whisky won't hurt you if you don't touch it. But it will. Who touched Amalek? Did the weak and the women and the little children make war upon these fierce riders of the desert? It was the women, the little ones and the weak and the faint whom he slew with bloody sword and terrible spear. Here is a man who says proudly: 'I never touched a drop of liquor in my life.' What of your brother? Your mother's brother? Your sister's husband? Your father's brother? What of your family? Tell me that not one man of your entire family has ever been hurt by this widespread curse, and I'll find you the drunkard you are trying to shield.

"'My husband is a good husband save when he is in drink.' 'My son is a good son when he is sober.' 'He is all right if you can keep him away from drink. He won't hunt for it, but he can't run away from it.' It lies in wait for him like a serpent in the grass, an adder by the path. Its very memory stings and burns like an unquenchable flame.

"I appeal to the drinking man to help us in this battle. To the woman who serves light and delicate wines with her little luncheons and dinners. To the young fellow whose life bubbles over with the very exuberance of living, like the champagne with which he tosses off his toast. To the man of affairs—to the business man—who 'takes a drink now and then.' To the man who feels safe. Help us, and we'll help you to settle old scores with Amalek, an enemy to the human race. Smite him not only with blows of prevention, for what he may do, but strike him with the white wrath of righteous vengeance for what he has done to you. Say, I have been too busy with a hundred other things for the past twenty years to think about this, but now I have time to remember Amalek. My hands have been tied, but now they are free to strike. Now, my business is prosperous. Now, my children are growing up. Now, I have been honored by my fellow-citizens with a place in the Legislature, the City Council, or on the Board of Supervisors. Now I am in a place where I can render my fellow-men some service. Now, I am in a position to settle old scores with Amalek. Now, I have time to remember what Amalek did to my brother, my classmate; how he wrought sorrow and ruin in the home of my sister, whose husband he dragged down to a drunkard's grave. Now, I have time to remember what he did to my old army comrade; to my business partner. Now, I am at peace with all the rest of the world. I have a full military chest, well-stacked armories. Now, I have time to remember Amalek. Let the bugles sound the assembly notes that will rouse every chamber of my memory with echoes. Fall in, every fighting power of life, of mind and body and soul. Unfurl the white standard of purity, temperance, righteousness. No compromise, no quarter; death to the evil; death to the wrong, with righteous hate and Godly anger 'blot out the remembrance of Amalek from under heaven.' Down with the saloon!"

—o—

Memorial Baptist Church.

On Sunday morning Rev. C. C. Pierce, pastor of the Memorial Baptist Church, preached on the evils of the rack track, the gambling craze, and the saloon.

He said, in part: "What a strange

At the Churches Yesterday.

Burdette Against the Saloon.

REV. ROBERT J. BURDETTE preached an anti-saloon sermon yesterday morning at the Temple Auditorium from Deuteronomy xxv, 17-19: "Remember what Amalek did unto thee by the way, when ye were come forth out of Egypt, how he met thee by the way, and smote the hindmost of thee; even all that were feeble, behind thee, when thou wast faint and weary, and he feared not God. Therefore it shall be, when the Lord thy God hath given thee rest from all thine enemies round about, in the land which the Lord thy God giveth thee for an inheritance, to possess it, that thou shalt blot out the remembrance of Amalek from under heaven; thou shalt not forget it." Said the speaker:

"A race of freedmen, new born out of slavery, tasting the sweetness of freedom for the first time in many generations; half armed, undrilled, undisciplined, marching through the desert. They had little fear of any human enemy, for the people nearest them were a kinsmen nation, the Amalekites, a powerful nomad tribe descended from Eliphaz, one of the sons of Esau. A mighty people, this Amalek, 'the First of the Nations,' Balaam called them. So much the greater assurance was there, then, in the soul of Israel, that this powerful people were friendship of Amalek. And they avoided surpassing upon the borders of their kinman tribe; they marched far to the south of Amalek. They carefully avoided giving the slightest cause of offense. But there are some things with which you cannot be at peace. Some mighty evils there are with which no man can keep a truce. For while Israel marched and when he camped, we read: 'Then came Amalek' hurrying swiftly to harry the column of Israel.

"This was the first battle in the wilderness; the first onset of the kingdom of the world against the kingdom of God. And the wrath of God the righteous was then and there kindled against the hosts of sin—against the powers of evil, and he repeated the edict of utter destruction against it that was proclaimed in the Garden of Peace, at the gateway of sorrow, when the world was young: 'He shall bruise thy heel, oh, children of Adam; but the son of this sorrowing woman, oh, thou crawling, coiling, hissing serpent, shall crush thy head.'

"Destruction of evil. Amalek was beaten at Rephidim. But he was not broken. He was yet to be a thorn in the side of Israel. But whenever he is to them a persecutor and an enemy and a terror, Israel remembered the promise of God at Rephidim: 'Write this for a memorial in a book, and rehearse it in the ears of Joshua that I will utterly blot out the remembrance of Amalek from under heaven.' Again and again Amalek would harry them. In the time of the Judges, when the harvest was ready to reap, Amalek would come against the children of Israel as 'grasshoppers for multitude,' and lay waste field and city. But God had spoken, and they hoped and trusted.

"Saul smote him, and David; and by and by we read in the book of the Chronicles, 'And they smote the rest of the Amalekites that were escaped.' And you never find the name again in the pages of the book.

"There was no truce, no compromise; no pity on the one side or the other. They fought on and on and on until Amalek was utterly blotted out. It was fight for life; a fight to the death.

"A gospel of hate, then? There are times when hate is a thing as holy as love. The sin that God has doomed to destruction is a thing not to be pitied, but to be hated with all the strength of mind and soul and body. For its doom was spoken by infinite love. No sin was ever yet driven out of the human heart by being kind to the sin, by pitying it, by trying to make it good and harmless. Not until the sin is hated is the soul purified. The Christian life is a warfare. Well, when men go to war, they do not engrave, 'Thou shalt not kill' on their bayonets.

"'Remember what Amalek did unto thee.' A man says 'Whisky won't hurt you if you don't touch it. But it will. Who touched Amalek? Did the weak and the women and the little children make war upon these fierce riders of the desert? It was the women, the little ones and the weak and the faint whom he slew with bloody sword and terrible spear. Here is a man who says proudly: 'I never touched a drop of liquor in my life.' What of your brother? Your mother's brother? Your sister's husband? Your father's brother? What of your family? Tell me that not one man of your entire family has ever been hurt by this widespread curse, and I'll find you the drunkard you are trying to shield.

"'My husband is a good husband save when he is in drink.' 'My son is a good son when he is sober.' 'He is all right if you can keep him away from drink. He won't hunt for it, but he can't run away from it.' It lies in wait for him like a serpent in the grass, an adder by the path. Its very memory stings and burns like an unquenchable flame.

"I appeal to the drinking man to help us in this battle. To the woman who serves light and delicate wines with her little luncheons and dinners. To the young fellow whose life bubbles over with the very exuberance of living, like the champagne with which he tosses off his toast. To the man of affairs—to the business man—who 'takes a drink now and then.' To the man who feels safe. Help us, and we'll help you to settle old scores with Amalek, an enemy to the human race. Smite him not only with blows of prevention, for what he may do, but strike him with the white wrath of righteous vengeance for what he has done to you. Say, I have been too busy with a hundred other things for the past twenty years to think about this, but now I have time to remember Amalek. My hands have been tied, but now they are free to strike. Now, my business is prosperous. Now, my children are growing up. Now, I have been honored by my fellow-citizens with a place in the Legislature, in the City Council, or on the Board of Supervisors. Now I am in a place where I can render my fellow-men some service. Now, I am in a position to settle old scores with Amalek. Now, I have time to remember what Amalek did to my brother, my classmate; how he wrought sorrow and ruin in the home of my sister, whose husband he dragged down to a drunkard's grave. Now, I have time to remember what he did to my old army comrade; to my business partner. Now, I am at peace with all the rest of the world. I have a full military chest, well-stocked armories. Now, I have time to remember Amalek. Let the bugles sound the assembly notes that shall every chamber of my memory with echoes. Pull in, every fighting power of life, of mind and body and soul. Unfurl the white standard of purity, temperance, righteousness. No compromise, no quarter; death to the evil; death to the wrong, with righteous hate and Godly anger 'blot out the remembrance of Amalek from under heaven.' Down with the saloon!"

Memorial Baptist Church.

On Sunday morning Rev. C. C. Pierce, pastor of the Memorial Baptist Church, preached on the evils of the rack track, the gambling craze, and the saloon.

He said, in part: "What a strange thing it is that good people must forever be fighting some evil. There is so much more good that ought to be done, and that might be done, were it not for the fact that Christian people have forever to be using so much strength in fighting things that have no possible excuse for existing. It is the principle business of good people to make the world a better place to live in. The man who denies the utility and wisdom of proper environments is not only a fool, but a liar and a hypocrite, for this very man is figuring all the time how he may make the environment of himself and his family a little more ideal.

"It is the business of the Christian people of this city to make Los Angeles a better place, and to overthrow everything that tends to destroy human life, or blight human character. This the Christian people have done in the past, and this they will continue to do in the future. Some things have been done. Within the past five years we have seen the abolition of that cruelty known as "coursing," the Sunday opening of saloons has been abolished, those trap doors to hell, the boxes in the saloons, have been abandoned, the nickel-in-the-slot gambling machines are among us no more, and the old crib district is a thing of the past. Verily this city is moving toward cleanliness, and decency. But there remains munch to be done still. The outrageous Sabbath desecration in our city will be looked into, and will be done away with. The third-rate theater will not long be permitted to flaunt its indecencies in the face of respectable people at least on Sunday. The Sunday baseball games must go, and the two monster evils of all may as well begin to make arrangements for their funerals. These are the race track and its attendant gambling, and the saloon, the father and breeder, and promoter of most that is iniquitous and vile.

"If asked how we shall rid our fair city of these twin evils, I relpy that it will be done by the decent and the respectable people. This is still a land of law, and order, much as there is that seems at times to indicate the reverse. All that is needed to drive these gigantic, idiotic and growing evils from our city is to get the decent people to see the necessity of standing together on this thing. These things will go on till the men and the women want something different, and the time has almost come when they wish a change. There is not a single reason which a rational human being can bring forward, why these monstrous iniquities should be continued further. The good people in the city, the respectable people, outnumber the evil-minded ones, two to one. All that we need now is to bring this thing to that place where those who are in favor of these things, and those who are opposed shall be able to register their wish. This is going to be done. The saloon will be driven out of this city by the ballots of the people, and Ascot Park and attendant evils will be overthrown by the irresistible power of a public opinion which has already declared against it. At a time like this, there is but one thing needed, and this is that all who call themselves Christions should stand together, and do the thing that every consideration which appeals to sane men demands."

Limits of Progress.

Rev. J. S. Thomson, pastor of the Independent Church of Christ, in Dobinson Auditorium, preached yesterday on "The Limits of Freedom and Progress. An outline follows: "The universe belongs to God; and He alone has unlimited freedom therein. Man is finite in everything; and he cannot have universal freedom. The universe is a perfect system of laws. These laws control our lives. We cannot escape from them. We must obey them. Life demands that we breathe, think, work, rest, sleep, wear clothes, live in houses, eat, and drink. So life must be a tyrant, according to some people. There is no freedom from obedience to the five senses. We must obey the laws of the body or die. The shape, construction and arrangement of the body largely determine our mental manifestations. The mind in a butterfly is manifested differently from that in an elephant. The manifestations of mind in a woman are to a certain extent different from a man's mental expressions. Mental freedom is limited by mental power or weakness; and, therefore, our minds, at present, cannot solve some great problems, such as: When did our earth begin to exist and when will it end? Why does the earth turn to the east for light? What kind of bodies will we have in the next life? How long will the next life last? Will schools, institutions governments, food, clothes, be needed in the hereafter? We can guess about such things. There is no absolutely free country, because all countries have laws to restrain wicked people. In one sense, savages are freer than we are; for they have not so many laws to hamper them in their actions, and yet they obey chiefs and customs. We are all related to one another, 'for no man liveth or dieth unto himself.' Each one has freedom within his own sphere of existence; and each one can generate a certain amount of force within that sphere, and no more. Emerson's last days were saddened by aphasia. Martineau, Spencer and Mrs. Somerville, lived to a great age, because they did not recklessly expend their life forces in striving to do tasks beyond their powers. The great thing for us is to do what our freedom and force enable us to do. Christ finished His own task. Paul and Elijah finished their courses. God expects us to do the work within our sphere; but He asks for nothing more.

Evangelistic Meetings.

Following the great religious interest aroused in Los Angeles by the Chapman meetings, the First and Magnolia avenue Christian churches have been carrying on a series of evangelistic meetings at the First Christian Church. The preaching is being done by Rev. Sumner T. Martin, while the music is being conducted by J. Walter Wilson. On yesterday morning Evangelist Martin preached upon "The Apostle Paul," setting forth the transformation wrought in his life by the gospel of Jesus Christ and the great power of a noble life devoted to God. In the evening, Prof. Wilson began a series of preliminary lectures on the "Life of Christ" as reflected in the story of "Ben Hur," illustrated with fine stereopticon views. The meetings will continue each evening through the week. A number of persons are being added to these churches as a result of the meetings.

Pentecost.

At the First Congregational Church yesterday morning, the pastor, Rev. William Horace Day, preached the first of a series of Seven Crises in Apostolic Christianity.

The Book of Acts is the account of its progress from a Jewish sect in Jerusalem to a world religion proclaimed in Rome by St. Paul. The first crucial hour in that progress was Pentecost. We have been passing through a modern Pentecost. The whole world is feeling the power of the Spirit in human lives. What was true of the first Pentecost we may expect in our Pentecost. In these chapters in the beginning of Acts we find unfolded the purpose of Pentecost, the product from Pentecost and in suggestion the way to make preparation for Pentecost. The purpose for which the filling of the Holy Spirit was given that fiftieth day after Passover was to give Christians power to be witnesses for Christ.

"'Ye shall be my witnesses' was Jesus's promise. Before that mysterious day of power they were poor witnesses. Peter was a coward when the maid servant sneered, but after Pentecost they spake boldly. The average disciple of Christ is quite content to live before Pentecost. It is the duty of the minister to be a witness, the Sunday-school teacher or the church office, these may bear testimony, but men forget that every follower of Jesus is to be a light not under the bushel, but on the candlestick of witness bearing. After the sound of the mighty rushing wind, and the sight of the blazing tongues of fire these who had been filled rushed out among the gathering throng and began to testify to the mighty works of God. Peter was put forward as the preacher, his first work was that of giving testimony to the Holy Spirit, to the Risen Christ and to the Christ Enthroned as Lord and Messiah. It was his testimony that pricked them to the heart.

"This city has been stirred till even those who mocked have marveled because powerful preaching has paved the way for the messages of multitudes of witnesses to the power of Christ to save men from their sins. If this blessed work is to go on it must depend upon the willingness of Christians to speak for the Spirit as He endows them for testimony. Never fear to bear witness. He who prompts you to speak will go before to prepare the way in the hearer's heart and give your word favor."

Plague of Gambling.

Rev. Frank DeWitt Talmage, D.D., yesterday preached on "The Plague of Gambling." In this sermon the preacher scathingly exposed and denounced the national evil of gambling, which has spread to al classes and conditions of men. The text was Genesis iii, 19: "In the sweat of thy face shalt thou eat bread."

Dr. Talmage said in his discourse:

"Gambling is robbery. It takes wealth and gives nothing in return. It puts not one copper into the world's treasury. It plants no seed; it digs no gold from the mine; it grows no wool upon the sheep's back; it builds no steamship lines; it manufactures no goods, and it retails no finished products. It does nothing for national or social development. It had no more to do with the marvelous development of the twentieth century than the vast riches of the piratical buccaneers of old had to do with creating the wealth of the fourteenth and the fifteenth and the sixteenth centuries. Its mission is always ruinous. Ever does it raise a black flag of death and never the white flag, which should always be carried by the 'heroes of peace.'

"Gambling cannot even lay claim to the indirect advntages which a legitimate business provides for the community. Every legitimate business is a benefit to mankind.

"The gambling passion not only robs men of their fortunes, but demoralizes their minds. It unfits its victims for the common duties of ordinary life. It overstimulates the brain and the imagination, until, after awhile, work—honest, hard, practical work—has for the gambler's diseased mind, the same kind of repulsion that a glass of rich dairy milk has for the inflamed throat of a chronic drunkard, or the sight of a clear cool stream of water for the bloodshot eye of a mad dog, whose tongue and mouth are covered with the white foam of fatal hydrophobia.

"The healthful desire for work and the gambler's passion do not nest in the same heart. They belong not to the same breed of children. They are never nourished by the same mother.

"I charge upon this gambling mania a direct robbery of the Christian world, in that by besolling legitimate recreation with its foul touch, it has made it impossible for decent men to enjoy certain healthful relaxations. It is gradually stealing from us the privilege of enjoying outdoor sports and indoor games, by identifying them with betting and speculation. Whenever the leprous hand of the gambler is placed upon a game, that sport must be forever eschewed by the good and the pure.

"On account of the gambler, the Christian church has been compelled to send forth its edict of excommunication upon the deck of cards. It is compelled to declare that everyone of the kings and queens and jacks of spades and diamonds and clubs and hearts are knaves, because cards have become publicly recognized as the gambler's tools, as the trowel is the mason's tool. All consecrated Christian people should look upon a pack of cards as did John Philip Quin, the reformed gambler, when in public meeting he once said, 'And now, after all these years of experience and acquaintance with all the professional gamblers in this country, I can truly say the parlor card table is the kindergarten of the gambler's hell.' On account of the gambler's baneful touch, the angel of wrath and denunciation, who stood with drawn sword at the Edenic Paradise, is standing today at the entrance of every public race track, saying to all good people: 'Thou shalt not enter here.' Talk to me about the development of the horse at the race track? Every man of any intelligence knows that the race track of today is chiefly run for the benefit of the gamblers. Without the damning influence of the bookmakers, the race horse would not attract enough people today as a money investment to pay for his oats and his blankets. On account of the gambling evil, even the bowling alley today, the public billiard table, the yachtsman's white sail, and college athletics are under condemnation. In view of the immense amount of money which changes hands at every football game, it is a very grave question whether it would not be better for the different college faculties to cast their influence against every sport which would take the students away from the home campus."

WE FILL MAIL ORDERS.

SIDE TALKS

BY THE OFFICE BOY.

Pa says that at the crack of doom he expects all the hired girls will be present to assist in cracking it. I remember reading in some comic paper about a new girl who was told to serve the salad without dressing, she appeared with the salad wearing a white underskirt, and informed her mistress that she'd quit the job before she'd take off another stitch. Our servant girl at present is a Jap boy, and he's strictly up to date; he's a Silverwood customer, too, that shows he's on. He not only wears pajamas, but union suits. There's the coming underwear for you. No surplus goods, no wrinkles in your clothes, no getting up your back, they fit like statuary. It's only a matter of time until the well-dressed man will have no other kind. We sell them in cotton, linen, lisle, wool and silk mixtures. We'd like to show them to you and explain their good points.

F. B. SILVERWOOD

221 South Spring St.
Broadway and Sixth.

TODAY

..AND..

TOMORROW

Special Bargains in WATCHES

S. Nordlinger & Son

323 South Spring

GET INTO THE SWING OF BUYING AT THE BIG CREDIT STORE

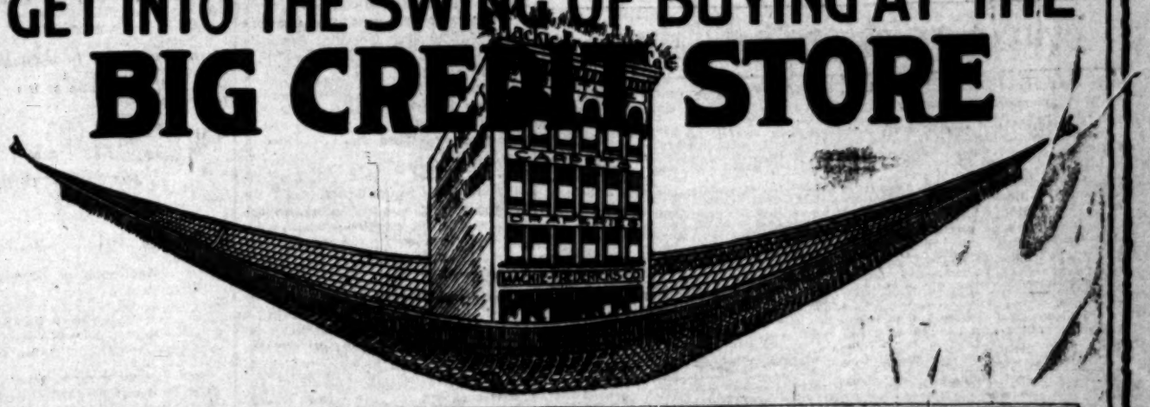

MATTINGS

Our new importations, coming direct to us from China and Japan are here now. The very clever designs and the material are far ahead of what is usually brought to this country. The prices are lower than similar quality commanded in the past. We shall introduce the line this week with a special that is well worth 25c a yard, at

15 Cents

RUGS

Today we show the first of the new rugs. The designs and colorings are brought out in a beauty and strength that makes them the most attractive rugs that have been presented in many seasons. They are all of the standard makes, including Bigelow Axminsters, Bigelow Wiltons, Beauvais Axminsters and French Wiltons. You will be impressed with their great beauty at once.

LINOLEUMS

German Inlaid Linoleum just imported, such as we will display today is the finest in real value and designs that has yet come to us; and the new English Inlaid Linoleum excels anything ever before produced by the factories in England. We are offering the new English Cork Carpet at prices that made it the best and cheapest covering for floors ever manufactured.

CURTAINS

In clearing out our stock for the new Spring importations, shortly to arrive, we have set aside for a special sale at big price cuts a lot of odd pairs and two and three pair lots of curtains and portieres. They are all late arrivals and have sold quickly because of their exquisite patterns and quality. The best will certainly go first. Being the last of their lots the prices are cut about one-half.

543-545-547-90 BROADWAY

Mackie-Fredericks Co.

Los Angeles, Cal.

Our model Colonial cottage built in the store will suggest just how to furnish your home.

If you are house-hunting, we can supply you with a cottage or flat through our Free Renting Department. Absolutely no charge.

GOSPEL TEMPERANCE.

Great Outpouring and Many Pledge-signers at Francis Murphy's Meeting—Lawyer Presides.

A genuine revival is now on at the Francis Murphy gospel temperance meetings, if such a thing is possible in meetings that every Sunday night in the past two years have crowded Blanchard Hall to the doors, each one of which has seemed to go the limit on enthusiasm and reap a harvest of pledge-signers.

Last night Attorney H. J. Stevens presided, and Will A. Harris was the principal speaker. Speeches were also made by Mr. Murphy, F. F. Platt and R. G. Doyle. Mr. Harris declared that love is the greatest thing in the world, and that in Murphy meetings one hears a great deal about the love of God, but nothing about the wrath of God. He predicted the speedy extinction of saloons in the city, and declared that the Francis Murphy meetings were doing more for humanity than any other single agency in the city.

Murphy created enthusiasm by telling a story of the caged "eagle bird" that threw the rotten meat into the face of its captor. With phenomenal eloquence he called upon men to smite rum and be free. He told a thrilling story of the winning of William Wirt of Virginia, to sobriety and honor by the sweetheart who had discarded him on account of drink. She afterward saw him lying helpless in the gutter, and spread her handkerchief over his face to protect him from the burning sun. Wirt took an oath of sobriety when he recognized the kerchief, which he never broke, and afterward married its owner.

Mr. Stevens made a strong appeal to young men of his acquaintance to come forward and sign the pledge, as he had done, and at the close of the meeting a great number took his advice, among them several well-known men in the service of the county.

Liquids for Statesmen.

It is hardly a secret that nearly every committee room at the Capitol has its private cupboard for a private bottle and private glasses. Over in the Senate committee rooms there is often considerably more than a bottle and glasses. Elaborate arrangements permitting of drinks, deliciously compounded, are in existence for the favored friends of certain chairmen. Not long ago a certain House chairman put in an ambitious supply, the fame whereof has sped to the Senate. Every day at some hour when friends from a seaboard State appear, the pilgrimage southward begins. The attendance on the Senate is depleted to the number of one or more lovers of good liquor who think the travel worth the while. —[Washington Post.

The Wholesome Powder

RUMFORD Baking Powder

NOT connected with either the Cream Tartar or Alum Trust.

THE TIMES-MIRROR COMPANY.

H. G. OTIS....President and General Manager.
HARRY CHANDLER.....Vice President and Assistant General Manager.
MARIAN OTIS-CHANDLER....Secretary. ALBERT McFARLAND....Treasurer.
PUBLISHERS OF

The Los Angeles Times

Daily, Weekly, Sunday and Weekly Magazine. Vol. 47, No. 86. EVERY MORNING IN THE YEAR. Founded Dec. 4, 1881. Twenty-fourth Year.

NEWS SERVICE—Full reports of the Associated Press, covering the globe; from 35,000 to 75,000 words transmitted daily over more than 50,000 miles of leased wire.

TERMS:—Daily and Sunday, including Magazine Section, 75 cents a month, or $9.00 a year; Daily without Sunday, $7.50 a year; Sunday, $2.50; Magazine only, $2.50; Weekly, $1.50.

TELEPHONES:—Counting-room, Subscription Department, Editorial Rooms, City Editor and Local News Room, Sunset Press 1; Home, ask for THE TIMES.

AGENTS:—Eastern Agents, Williams & Lawrence, Nos. 21-42 Tribune Building, New York; 87 Washington street, Chicago; Washington Bureau, 61 Post Building, where the latest copies of The Times may be consulted; San Francisco office, room 10, Chronicle Building. Telephone Red 1392.

SWORN CIRCULATION:—Daily not average for 1896, 18,091; for 1897, 19,258; for 1898, 26,131; for 1899, 25,731; for 1900, 26,788; for 1901, 28,448; for 1902, 29,920; for 1903, 36,840; for 1904, 37,702 copies. Sunday circulation, 53,348 copies. THE TIMES having a larger circulation both in and out of the city, than any competitor, the Council has selected it for doing the public advertising.

THE NEW PRESSROOM OF THE TIMES is now open to visitors on Thursdays, Fridays and Saturdays of each week from 10 a.m. to 4 p.m. Enter by the First-street front.

THE REST ROOM FOR LADIES—third floor, front—is open daily from 9 a.m. to 5 p.m.

Offices: Times Building, First and Broadway.

Entered at the Los Angeles Postoffice for transmission as mail matter of the second class.

ANNUAL MIDWINTER NUMBER. PRICE AND POSTAGE.

The following table shows the price of the Midwinter Number when sold at The Times office. The edition will be for sale at city news stands as well as out-of-town news agencies, wrapped ready for mailing.

	Without Postage.
Single Copies	$ .10
2 copies	.20
3 "	.25
4 "	.33
6 "	.50
9 "	.75
13 "	1.00

If the whole Sunday paper, including the four Midwinter Sections, are mailed together the postage will be 8 cents per copy. If only the four special Midwinter parts with the colored cover, the postage will be 4 cents per copy.

THE TIMES-MIRROR COMPANY.

COTTON TRADE ANOMALIES.

This nation grows the great cotton crop of the world. Our figures of production are more than treble that of all the other cotton-growing countries combined. The position of supremacy we hold leaves an enormous gap to be covered before any competition can catch us up in the race. The average production of the United States is 10,000,000 bales, India comes next with only 2,000,000 bales, while Egypt ranks third with over 1,000,000 bales. For the present other lands stand nowhere. Will it always be so? That is a momentous question. The possibility of tying up the American crop by means of cornering operations, as illustrated last year, has thoroughly aroused the fears of the cotton-manufacturing nations. But this has only served to stimulate a movement already started, for it has been obvious for some time to the rest of the world that America is bound to require an increasingly large share of her production for home consumption. Furthermore, American cotton growing has ceased to be a cheap industry. Negro labor is becoming both more costly and more precarious, so that any great extension of our area under cotton in response to the world's enormously increasing demands becomes a doubtful proposition.

England, France, and Germany, therefore, have all for some years past, as a measure of precaution, been casting around to see where cotton can be grown successfully and economically within their own oversea dominions. The first-named country especially, which has many millions of her population dependent directly or indirectly on cotton manufactures, has been sedulous and energetic in her efforts to extend the area of production. Cotton seed and cotton growing experts have been sent to East and West Africa, to the Soudan, to the West Indian Islands, and to the subtropical regions of Australia. Bonuses have been offered and the first shipments of the cotton produced have been made free of freight charges to the producers. Already results are beginning to be shown. Cotton is arriving at Liverpool and Manchester from several new lands. The natives of Africa are taking kindly to the new work offered them. The tiny island of Barbadoes has got 10,000 acres under cotton, and is this year sending to England $500,000 worth of the article. These may be only straws that show how the wind is blowing, but wise men in every line of business look out for just such meteorological warnings.

Production of the raw material, however, is not the only phase of the cotton industry that deserves careful national attention. As a delegation that waited upon President Roosevelt one day last week showed, our need for stimulated cotton exports is an urgent one. We have recently had a painful and prolonged strike among our cotton operatives, in the East, which has resulted in a reduction of wages for a class of labor already underpaid according to our American standard of living. If we had had a bigger foreign outlet we might have been saved from such retrogression. China affords a case in point. What is the contribution of the United States to the total imports of manufactured cotton taken by that country? A mere fraction—only a tenth. Now China is admitted to have the greatest untapped, or merely partially exploited, markets in the world. The paramount necessity of keeping the open door, of securing free and equal competition for all-comers, is manifest. But the deputation furthermore urged on the President that a full and careful investigation should be made on the spot for the benefit of American manufacturers, so that effective means might be devised on this side to secure a bigger share of the Chinese trade. The argument applies to other lands in the Far East, and even to markets nearer home in Central and South America, where we are still outstripped by many of our competitors. The President gave a sympathetic answer to the request, and no doubt in due course a commission of inquiry will be constituted.

But there is an extraordinary anomaly in the industrial situation to which the attention of the President does not seem to have been drawn by the delegation in question. During the year 1904 the United States exported $22,500,000 worth of cotton manufactures. Yet in the same year we actually imported $49,500,000 worth, or more than double our exports. The deputation urged that "we are producing far more food and clothing than we need for home consumption, and we must either curtail production or find outside markets for the surplus." But do the figures just given bear out this contention? No doubt the grades of cotton goods we export are different to the grades we import; for example, the Manchurian market, on which America has a firm hold, takes a coarse cotton cloth that is specially manufactured for this particular trade. Then again, our production of the long staple Sea Island cotton which is essential for certain classes of fabrics is restricted within certain narrow geographical limits. But even these considerations do not explain why, despite our heavy protecting tariff, we should import more than twice as much cotton manufactures as we are able to export. In truth, our position as an exporter of the finished goods is just as weak as our position in regard to the raw material is overwhelmingly strong. All the world's cotton manufacturing countries export $653,000,000 worth of cotton goods annually. Our share of this trade as we have seen, is a beggarly $22,500,000. Even little Switzerland, growing not an ounce of cotton, exports a full third more of cotton manufactured goods than the United States, where two-thirds of the raw material in the world is produced. We do not profess to be able to explain these contradictions in the industry. We merely suggest that there seems to be scope for inquiry at home as well as abroad.

CLEWS ON RATE-MAKING.

Our old friend Henry Clews butts in on the railroad rate-making question with the assertion that "probably the most serious thing that could now happen to the railroad interests would be the passage of the rate-making bill." He says that railroad magnates hold to the opinion that "such an enactment would be an encroachment of the government upon individual rights;" that the government "has no business to interfere between the railroads and the people further than to enforce even-handed justice on all sides;" and that "rate-making would be an unjust exercise of government power."

Let us see about this. What basis is there for the assertion that "rate-making would be an unjust exercise of government power?" What is the government. In the final analysis it is nothing more nor less than the people, from whom is derived all power to make and execute laws. If it were not for the fact that all sovereign power resides in the people, to be exercised by them as they deem best and most fitting, the franchises of the railroads would be of no value whatever, and as there would be no protection for their rights, their property would be valueless. Mr. Clews makes the serious mistake made by many others, of supposing that the railroads are private property exclusively. The railroads, as common carriers and as corporations exercising quasi-public functions, are not wholly private property. They are in part the property of the people. The people give to them whatever value they possess, and the people clearly have a right to some voice in the management of these great public utilities. If the people choose to exercise this undoubted right through the instrumentality of a government commission, who can legally or consistently question that mode of control?

The right of government control is too well established to be questioned at this late day. Government control is in reality popular control, and this has been fully recognized since the Interstate Commerce Commission was established. Rate-making by the government, through the Interstate Commerce Commission, will therefore be no "encroachment by the government on individual rights," but it will rather be an assertion by the government of a right which it has not heretofore exercised in full.

In the matter of enforcing "even-handed justice on all sides," the government can probably be trusted as fully to carry things with an impartial hand as can the railroad corporations, whose views of even-handed justice are apt to be more or less obscured by the question of profits.

The assertion by Mr. Clews that "American railroads already perform the cheapest service in the world" is probably true, with some qualifications. But this is no argument against the government regulation of rates in such manner as to prevent unjust discriminations. The very fact that our railroads are able to "perform the cheapest and best service in the world" is an argument in favor of rate-regulation; for this exceptional ability is subject to grave abuses in the way of unjust discriminations. The latter are, in fact, the crux of the whole subject. If it were not for these unjust discriminations, there would be comparatively little need for raté-regulation, as the general average of rates is concededly not far, if any, above the point of reasonableness.

Again, Mr. Clews declares that "our railroads have over 1,200,000 employés, and pay about $800,000,000 a year in wages;" that "should the government fix the rate and make it lower, the loss would fall chiefly upon labor, which already receives about one-half of the gross earnings of the roads." This bogie-man is not of a sort well calculated to frighten sensible people. In the first place, the government does not propose to rob the railroads of their legitimate profits nor to send them into bankruptcy, but only to remedy, in some degree, a few of the abuses which have grown up under the present system. And, secondly, it may be suggested, perhaps, that instead of cutting down the wages of employés, some of the roads at least might find it expedient to cut off a part of the enormous sums annually devoted to the purchase of State legislatures and the influencing of legislation in Congress.

The railroad lobby, and the railroad influence generally, are altogether too pervasive for the good of the country. These and other political instrumentalities are used almost invariably for the perversion and debauchery of honest citizenship. Their cost, in the aggregate, is enormous. If the railroads would cut off this vast source of pernicious expense, there would be little need of talking about reductions of wages.

WAS IT A BLUFF?

The sentiment of the people of California is, of course, in harmony with the sentiment of the nation on the subject of Federal regulation of railway freight rates. This being the case it is desirable that our State Legislature should do what it can to hold up the hands of President Roosevelt by giving its official and public approval of and encouragement to the effort he is making at the present time toward the accomplishment of that end. Accordingly, therefore, it was urged upon the Legislature from several quarters that such an expression be given.

As far back as January 20, last, the Hon. Frank C. Prescott submitted a suggested resolution on the subject to one of his constituents in San Bernardino. The resolution was entirely adequate and was returned to Prescott with the hearty approval of the people of San Bernardino. It was introduced in the Assembly and read as follows:

"Whereas, the fair adjustment of freight rates is of vital importance to the agricultural, industrial and commercial activities of the nation, and especially to the fruit interests of California, and whereas, the Interstate Commerce Commission, if empowered to carry out the purpose of its organization is the proper depository of power for fixing and maintaining of such freight rates, and whereas, it is of the utmost importance that the action of such Interstate Commerce Commission be prompt and effective, therefore,

"Resolved, by the Assembly, the Senate concurring, that we request our Senators and Representatives in Congress to use their influence to have a law enacted by Congress giving the Interstate Commerce Commission the power to fix freight rates when the rate is found to be unfair, and providing that the new rate so fixed by the commission shall go into force immediately and so remain until set aside by the courts and further,

"Resolved, that a copy of these resolutions be immediately forwarded by telegraph to each of our Senators and Representatives in Congress, and to the President of the United States."

Since the introduction of this resolution, however, nothing more has been heard of it. It may be languishing in some committee, it may be pigeon-holed, it may have been lost or stolen or strayed away, but it hasn't been passed.

What's the matter? Why does not the Assembly put the resolution through? Has it been vetoed by the railroad censors of legislation who are said to rule affairs at Sacramento? The people of California are with the President in his fight for equitable freight rates, as every member of the Legislature well knows. Somebody ought to jog Speaker Prescott's memory. Somebody ought to ask him whether he really favored the resolution or whether he was just bluffing.

Every American with a drop of red blood in his veins will await with breathless interest the outcome of the effort to locate and authenticate the bones of John Paul Jones, our first admiral. We want those bones or the dust of them. We want those sacred remains to lie here in the soil that Paul Jones did as much to make free as any man that ever lived. He was the greatest sea-fighter that ever strode a quarter deck, and the first sailor to fly the Stars and Stripes from any masthead.

The action of the State of Illinois in declining to have itself officially recognized at the coming inauguration of President Roosevelt is a matter of no consequence whatever. Uncle Joe Cannon will be present at the ceremony and its attendant festivities, and he represents the State of Illinois to a considerably larger extent than the Governor thereof with the entire militia thrown in.

Speaking of life, it now seems to be divided into three classifications—the simple life, the strenuous life and the sporting life. The first named is easy, the second is a dizzy whirl, and the last is h—l. Also, like the paths of glory, they all "lead but to the grave."

In the meantime, however, be good and you'll be happy.

The Russian government has yet a few things to learn, as has been the experience of many another government. In the case of Maxim Gorky the authorities are acting in extreme error. Gorky sick behind prison bars is a far greater menace to autocracy than Gorky free and well could ever be.

While listening to those fish stories told by tourist anglers who visit the sunlit waters adjacent to the happy shores of Southern California, we should be thankful to know that we are not to hear those same stories as related by said tourists upon their return to their eastern habitats.

While it is not exactly in the nature of an astronomical catastrophe, still, at the same time one cannot help but regret that those two new stars that had been already fixed to go on the flag of glory have now been stamped out and extinguished under Joe Cannon's cruel heel.

The East is preparing to go baseball crazy during the coming summer. During the interval that must elapse between now and the "good old summertime," the signed-up athletes will have ample opportunity to practice by pitching snowballs at one another.

We note with feelings of unalloyed pleasure the report from Catalina that two fishes, each weighing twenty-four pounds, were caught last week with a thread line. The revival season has closed, but the fishing season is evidently about to open in an atmosphere of absolute truthfulness.

There have been shell games before, but this one now going on in Russia appears to lay them all in the shade—the shells in the game being bomb shells.

There never was a springtime in California like this one, and, as a consequence, there is more scenery this year than ever before. Don't miss it.

AFFAIRS BEYOND THE WIDE SEA.

A name that has recently come into prominence in political dispatches from England is that of Sir Anthony MacDonnell. People are asking who he is. His political rating is Under-Secretary of Ireland, but during a prolonged illness of the Chief Secretary, Mr. Wyndham, the administration of Irish affairs has practically passed into his hands. Now Sir Anthony is a man of very marked personality, full of energy, and possessed by views which he takes no pains to conceal. He is an advocate of home rule on the modified patterns which, affected by the new epidemic that has smitten British politics, "the malady of ambiguity," is politely termed "devolution." Hence tears among the Ulster Unionists, and a loudly chorused "gaudeamus" from the ranks of the Nationalist members of Parliament. The former declare that in the course of official business the Under-Secretary treats them with indifference or contempt, while he is all bows and scrapes for the home-rule politicians and the Roman Catholic clergy. Furthermore the dismal plaint is raised that the allotment of money for public works and improvements is all for the Roman Catholic districts, in face of the fact that Protestant Belfast contributes one full third of the whole revenue of Ireland. The fear of the extremists among the Loyalist party is that Sir Anthony, unlike his patron saint, has succumbed to the tempting wiles of the devil, that he is now a political wolf in sheep's clothing, that he is playing for Nationalist votes, and that he will go over to a Radical ministry just as soon as the present Conservative ministry is ousted from power—an event of the not far distant future, as the prophets on both sides agree. But the cable tells us that Mr. Wyndham has defended his Under-Secretary as "a wise and able colleague." What does it all mean? Are the Conservatives going to dish the Radicals once again? It was a Conservative government that gave to Ireland a Land Purchase Act even more liberal than the measure contemplated by Mr. Gladstone, which brought shipwreck to that great man's career. Are the Conservatives moulding themselves to the times, and evolving a scheme of home rule all round—for England, Wales and Scotland, as well as for Ireland? Restricted local autonomy of the kind indicated would not satisfy the Irish fire-eating "patriots," but it would meet the views of moderate men even among the Loyalists, would at Ireland, and would relieve the House of Commons of an intolerable burden of petty business that does not concern the country as a whole, and every year more and more cumbers the field of statesmanship proper and clogs the wheels of useful legislation. The plan would be a first step towards realizing Chamberlain's dream of a truly imperial Parliament, concerning itself only with imperial affairs. So it may be the astute "Joey," who, although nominally out of the Balfour government, has left behind him as Irish Under-Secretary his own particular "wise and able colleague," to warm the political brew with which he is yet going to astonish the world.

ENGINEERING IN THE ALPS.

In the beginning of last century there was a political song in favor throughout England about

"The great Napoleon—
He had ten thousand men;
He led them up to the top of a hill,
And he led them down again."

But if Bonaparte were with the world today, and campaigning in the Alps, the skit would now run that he led his men "into the bowels of the earth, and he led them out again." For the famous military road he constructed through the Simplon Pass, to which the song referred, has been replaced by a tunnel that pierces the mighty mountain, twelve miles from entrance to exit. And with the completion of this newest and greatest of engineering "tubes" there vanishes another romantic landmark. The occupation of the good monks of St. Bernard in rescuing travelers lost in the snow is gone. The picture of the noble dog with the best of restoratives slung from his neck, barking over a frozen hand emerging from billowing snow wreaths, will henceforth be only a reminiscence of things that have passed. We shall continue to show it to our children, to tell them the noble story, but the thrill of present happening will have vanished. In mute deference to modern progress the famous Hospice of St. Bernard closes its doors, and the monks move down to a more sheltered home.

FOR A "WHITE AUSTRALIA."

Our friends of Australia are sometimes spoken of as "the Yankees of the British empire." But they can even out-Yankee us on occasion. Witness their determination, profiting by the lesson America's checkered and painful experiences have taught them, to make their land a "white man's country." They not only block out the Chinaman, but their ban extends to the Japanese, and even to their dusky fellow British subjects of India. So thorough going is their policy of exclusion that they have now refused to pay mail-carrying subsidies to steamers that have Lascar seamen or stokers from the Somali coast of Africa among their crews, and in consequence the whole postal service from Australia has been disarranged. The commercial effects of this drastic measure cannot fail to be serious. But the policy carried to its logical conclusion has also its ludicrous side as the following story will tell: It appears that it is the practice in Queensland to organize special expeditions to exterminate a beetle which periodically attacks the sugar cane, and for this purpose the services of men, women, boys and girls of all nationalities and all colors are enlisted. But the Minister of Customs has now ruled that the employment of colored persons for this work, be they adults or children, vitiates all claims for the government bounty paid for white-grown cane. The sugar planters and the Kanaka kiddies are in despair, but there is chortling joy—among the caterpillars.

HANDICAP TO AMERICAN TRADE.

Do the people of this country fully realize the facilities to business afforded by the international parcels-post system being rapidly extended throughout the world, with eager alacrity by every other nation, but with limping hesitancy by our own? The latest additione to the list of countries with which Europe makes exchange of parcels under the frank of government postage stamps are Ecuador and Bolivia. Parcels can now be sent, from London for example, to these remote lands "around the Horn," up to three pounds weight for a trifle over a dollar, and up to eleven pounds for less than $1.50. Merchants can dispatch packages of light merchandise with little more trouble than putting a letter in the mail box, with the government's guarantee of expeditious transit and safe delivery, and at a mere fraction of the price which express, railway or shipping companies would charge if the exporter happened to be a citizen of the United States. The simple result is that in these lines of goods and to those places we don't export.

THE SOUL'S HOUR.

All day I have toiled at the busy mill
Where souls are ground and money is made;
All day, till my temples throb and thrill
With the whirring wheels of trade.

All day I have gripped the trenchant steel,
And grappled with columns black and grim,
Till tonight I am faint and my senses reel,
And the glory of God seems faint and dim.

And so I have come to this quiet room
To sit in the darkness and touch the keys—
To waken the ghost and the lost perfume
Of the soul's dead flowers with my harmonies.

And here alone, for a single hour,
I can dream and idle and drift away;
I can touch the ghost of a passion-flower—
I can catch the gleam of a vanished day.

I can gather the lilies of long ago,
That bloomed by a path which a baby trod,
And love's first roses, as white as snow,
That are blossoming now at the feet of God.

O, stainless lilies, and roses white,
O passion-flower, with your petals red!
You are mine once more for an hour, tonight,
Though the heart be dumb and years be dead.

O scented summer of long ago!
O vanished day, with your gleam of gold!
O blood-red lips and neck of snow!
You are mine once more, as in days of old.

Just for tonight. For at early dawn
I am back to the grovel of greedy lust,
Where the wheels of traffic go whirring on
And souls are ground into golden dust.

—[Albert Bigelow Paine in World's Events.

Beecher's Remedy.

This characteristic story of Henry Ward Beecher has been recalled as indicative of his saving sense of humor:

A country clergyman called on the great minister and asked his advise about what to do with persons who go to sleep in church, something which had become quite prevalent in his congregation. Mr. Beecher listened very attentively, admitted that it was serious, and then said:

"When I first came to Plymouth Church I thought about this problem, and I will tell you the course I decided upon. I gave the sexton strict orders that if he saw any person asleep in my congregation he should go straight to the pulpit and wake up the minister."—[New York Tribune.

The Ashes of Paul Jones.

It has pleased most British writers, historians and orators to characterize the first American admiral as a "pirate," and even now, when good feeing between the two English-speaking peoples is properly cultivated, the old falsehood frequently crops out. The ashes of Paul Jones borne from France to America on a first-class battleship, escorted by French and American squadrons and given interment at Arlington with the honors due his rank and services would be an excellent answer to this libel and it would be worth all the money that it is likely to cost.—[Chicago Chronicle.

Charged as He Remembered It.

Judge Brady had a colored man before him in police court and he asked him when he had been arrested before. The fellow scratched his head, thought a moment, and then said: "Ah think it was about a year ago, Jedge."

"What was the charge?" asked the court.

After thinking awhile the prisoner look up and said: "Ah'm not quite shuah, but Ah t'ink it was t'ree dollahs, Yer Honor." He was discharged. —[Albany Journal.

Dispose of the Quietly.

Crime will always exist and capital punishment seems a most necessary thing but the world will be better off when some means is discovered whereby criminals can be quietly disposed of with no parade of paraphernalia or executors. The public is only concerned with the fact that they have been safely removed, and the danger from their deeds and influence dead.—[Baltimore American.

Counterfeit Foods.

If a man tries to pass a counterfeit dollar he is at once in danger of arrest and imprisonment. If, however, he is cunning enough to foist counterfeit food on the public to the extent of millions of dollars, defrauding the people and endangering the health of the community, he is generally permitted to enjoy uninterrupted prosperity.—[New York Tribune.

A Wise Insurance Policy.

Admiral Coghlan says the life of a battleship in peace is twenty years. Every time we renew our navy, then, we are simply taking out a twenty-year insurance policy against encroachment.—[New York Commercial.

PROMINENT MEN AND WOMEN.

William H. Taft will be the orator at the Yale Law School commencement next June.

The Pope owns the most expensive chair in the world. It is of silver and cost $90,000.

John La Farge, the painter, has a high opinion of the wit of beggars, the street mendicant being one of his favorite studies.

Massenet's ne wpoera, "Cherubim," has just been presented at Monte Carlo, and Miss Mary Garden, an American, scored a great success in the title role.

Ex-Gov. James E. Campbell of Ohio, who has been practicing law in New York City, announces that he will go back to Ohio to practice his profession, settling in Columbus.

Capt. W. H. Thrift, adjutant-general of Iowa, is the oldest living white person born in Polk county, that State. His sister was the first white child born in Des Moines.

Johann Lewalter of Berlin, an authority on folk songs, has traced the tune of "Yankee Doodle" to 1776 at Wasenburg, the central depot of Hessian troops who fought in America.

Mrs. Jane Germon, the veteran comedienne, whose impersonations were the delight of the playgoing public of the older generation, has just celebrated her eighty-fourth birthday in Baltimore.

Congressman John Lind of Minnesota, who retires on March 4, served six years in the national house as a Republican, one term as a Democrat, and was elected Governor of his State as a Fusionist.

Gen. Thomas L. Rosser, just appointed postmaster of Charlottesville, Va., was a cavalry commander under Robert E. Lee at Appomattox, but refused to surrender there. Instead the irreconcilable young soldier charged through the Federal lines and escaped.

A leading French journal, the Gazette des Beaux-Arts, devotes a eulogistic article to the King of Portugal as a painter. He showed talent for this art as a child and received a thorough education from Prof. Fonseca, so that he can claim to be more than an amateur.

In the course of a speech declaiming against the admission of New Mexico to Statehood, Senator Spooner dramatically held aloft a paper containing a list of municipal office holders in a city of that Territory. He declared: "It reads like the muster roll of a Sabbath military company."

The Hainin Shinbun, one of the Liberal papers of Japan, has an article concerning Tolstoi and what he stands for, in relation to Japan. His literary influence in Japan for the last fifteen years has been considerable, his religious influence more, but chiefly "he appears in the eyes of the Japanese people as the powerful embodiment of the humane principle of non-resistance."

Tommy Changed His Mind.

Little Tommy had brought the teacher a handsome bouquet of roses, and as he placed it on her desk his little heart swelled with pride. During the morning session she had occasion to correct and punish him for some infraction of the rules, and he went back to his seat very much disconcerted, not to say humbled, in spirit. He taought it all over and at the close of the session presented himself before the teacher.

"Well, Tommy?"

"You know those roses I gave you?"

"Yes."

"Well, I didn't give them to you. I only let you take them."—[Boston Record.

Candid Explanation.

When the young mistress of the house entered the kitchen she carried herself with great dignity. She had come to call the cook to account.

"Mary," she said, "I must insist that you keep better hours, and that you have less company in the kitchen at night. Last night I was kept awake because of the uproarious laughter of one of your young women friends."

"Yis, mum, I know," Mary replied cheerfully, "but she couldn't help it. I was telling her how you tried to make cake yesterday morning."—[Birmingham Post.

Freedom's Sacred Cause.

The engine of destruction which burst beneath the carriage of Alexander II did not advance the cause of freedom for Russia, nor will this. That cause is too sacred a thing to profane with Nihilistic bombs.—[New York Mail.

The People Will be There.

After all, the most imposing feature of the inauguration is the vast outpouring of the people. It increases with each inauguration, and in view of the popularity of President Roosevelt it will exceed all records on March 4.—[Baltimore American.

Standard Must Submit.

In this investigation by the government the truth will be brought out, and if anything is revealed on which a case can be made the Standard will have to submit to the ordeal.—[St. Louis Globe-Democrat.

In the Grasp of the Law.

Her Excuse—Mistress: Don't deny it, Bridget; I saw you permit that policeman to kiss you last evening.

Bridget: Well, ma'am, ye wouldn't have me be locked up for resistin' an officer, would ye?—[Philadelphia Ledger.

On an Indian Last.

Old Lady: Are those genuine Indian moccasins?

Fresh Clerk: Yes, indeed.

Old Lady: Do tell?

Fresh Clerk: Yes, ma'am; made on the "Last of the Mohicans."—[Philadelphia Press.

Gen. Howard's Consolation.

Gen. O. O. Howard, the former man, is the only living Amer dier who has commanded at 150,000 soldiers.

When he was emerging from tle of Fair Oaks minus his right was met by Gen. Phil K had lost his left arm, with the "Never mind, Howard, we will gloves at the same store."—[Journal.

How Aunty Knew.

Ex-Congressman Lafe Pence story of an old lady who alway everything before anybody did day her niece saw her passing house, and ran out to meet her come in, aunt," she begged help us. We are making "Certainly I will," answered the lady. "I know you were making because I smelled them as I along."—[Denver Post.

DUTCH SILVER

This week we are offering special things. A few odd Antique Pieces from Europe--the goods are samples--of European design and manufacture different from anything seen in Los Angeles. If you are in search of odd and antique in this you should see these goods.

Montgomery Bros.
Jewelers,
Spring and Third Sts.
"Sign of the Big Clock"

$3.50

The "Knocker"

Tan Russia calf blucher oxfords; other styles in lace oxfords—tan, black and patent leathers — new shapes, at Three-fifty.

Wetherby-Kaysor Shoe Company,
Los Angeles, 215 Broadway.

Handsome Suits

in large assortment, and hardly any two alike, which insures to our customers individuality; $16.50 to $40.00.

James P. Cooper

Formerly Callis & Cooper
325 South Broadway.

MAKING SHIRTS TO MEASURE

Is our business, and we do it well that you will come again. This spring's showing of materials is better than ever. Let us show you.

MACHIN SHIRT CO.
HIGH GRADE SHIRT MAKERS
124 South Spring Street

Special $1.50

filled eye glasses; charge $2 to $5; has never been less than this week we close for 75c. Our specialty is grinding to kind to overcome all errors of refraction the usual price.

LOS ANGELES OPTICAL CO.
C. C. LOGAN, M. D., Refractionist
453 South Broadway.

THERE IS SOMETHING DOING

The Bartlett Music Company Have Decided to Things Loose for a Couple of Weeks.

It has been just one year since the Bartlett Music Co. has made what they call "A SPECIAL PIANO SALE"—It has been their custom for a great many years past to make two or three great sales during each year, but it appears that times have been so prosperous that they have really been too busy attending to the regular volume of business to give the "Special Sale" feature any attention during the past year—now, however, circumstances have forced upon them the necessity of making another sale. They are going to ENLARGE, going to EXPAND, going to take in the next door north—what is now the Sun Drug Co., No. 231 So. Broadway, going to keep a portion of their old store and besides all this, get 110 feet in the new 5-story building just being completed in their rear and which building fronts on Hill street. They will also retain all of the building on the second floor in front of Blanchard Hall. The contract for office fixtures and fittings for the more than additional rooms has been let to Suck, the tinting and decorating Otto Classen, and when all is ness the Bartlett Music Co. a music house which will surpass selves. They have always been lead—always abreast of the thirty years and no less—they have to Los Angeles what the Weber have been to New York. They nounced that not a thing, a thing, be it a piano, organ, guitar, violin, mandolin, sic or what not will be exempt the general slaughter of prices for the next two weeks—every A. B. Chase, Kimball, Schumann other piano; every pipe organ, or parlor organ, will go at and in some cases less than cost. store will be open every night for salesmen will only take turns in ing until they are through with great Sale. The Bartlett Music Co. ways do what they advertise.

MONDAY, FEBRUA

MOVING UPON THE SALOON

Massing of Forces for t Great Campaign.

Stirring Preachers Addr Popular Gathering.

Dr. Chapman Calls for t "Holy Ballot Box."

With a vigorous push of enthusias public approval, the craft of civic ter perance reform was launched yeste day afternoon. The primal meeti was held at the First M. Church; hundreds of men filled all t seats on the ground floor, and hu dreds of interested women crowded t galleries; many stood up, leanin against walls and pillars for suppor more than a score of the city's lea ing ministerial spirits sat in a ro upon the rostrum.

The principal speakers were Rev Robert J. Burdette, Rev. Dr. Hugh Walker and Dr. E. S. Chapman. Th plan of campaign against the reta liquor dealers was outlined, and espe cially was the need for such a wor presented, in eloquent language. Bur dette was humorous, Walker eloquent and Chapman hot. Hearty applause followed the sayings of each.

"If you're going to have a temperance campaign with success as its feature," said Burdette, "the little differences of creed or belief have all got to be for gotten. I don't care if Brother Mc Intyre gets all the little cards coming back to the churches on this movement —I don't care if he gets ninety-nine out of every one hundred signers—some of 'em are going to come my way by and by, anyhow. I don't care for these variations of belief—don't you remember that I got McIntyre in the baptistry once, and never even turned the water on?

"Of all the cranks in the world, the crankiest is the temperance fanatic. He's more kinds of a crank than any other enthusiast you can think of. He has crank motions of reciprocal and direct nature, and you've got to catch him going and coming. But he's a good fellow, for all that. Get onto his curves in this mighty effort that we're all going to make to rid the town of saloons. Get onto his curves, accommodate yourselves to his peculiarities and work in harmony with him—be impudent with the enemy, but let us be patient with each other.

"Remember that there's just one end to this question—the banishment of the saloon. Use diplomacy, policy—tact everywhere. Do not look down upon the moderate drinker, or the man who has wine upon his table, as creatures below you. Get them to help you, for they're as fonder of the saloon than anybody else. Every man with a home, every man truly interested in the community welfare, whether he uses liquor himself or not, is not really in favor of saloon maintainance. Get such people to help in this movement, and later we'll tackle the question of personal drinking.

"Remember, it's a 'man's' fighting ability, and not his talent for keeping step, that counts. Do not despise the awkward soldier. We had one with us, remember; he couldn't keep in the ranks, and when there was a dress parade he was given permission to stay in his tent, for he disgraced the whole company. On the march the man in front of him had trampled heels, and the man behind was kicked in the shins, and finally the poor fellow walked all alone out in the ditch. But in action he was a wonder. He forgot his awkwardness, and he not only kept up a constant firing in the general direction of the enemy, but he managed to hit everything in the neighborhood.

"Finally, brethren, if we don't oust this evil at the first battle, we've organized, and have accomplished as much as the fellow who chased a jackrabbit on foot—we've given it a tremendous scare.

DR. WALKER.

Next the presiding officer, Rev. Dr. William Horace Day, introduced Dr. Walker. This clergyman said, in his talk: "The campaign of temperance should be directed in a certain manner, but it should eventually become a campaign on the whole liquor-selling business. Make a fight on the saloons, then a fight on the restaurant liquor license, and then on the breweries. If we are going to win the fight at all, we must win the first battle.

"There are two preeminent reasons why we should banish the saloon from Los Angeles. First, because we ought to give the weakest man a fair chance, and next, to save the good names and morals of our young people.

"I have a coachman, a man who takes care of my horse and does work about the place, using a cultured and intelligent mind in menial tasks, seemingly far better than his position—and all because of liquor. Time and time again he has sworn not to touch it, and on January first he reiterated this resolution with a tremendous determination. So far—thank God—he has kept his word, but he cannot approach a saloon—he has even had to change barbers, because the shop brought him in close proximity to a retail liquor-selling establishment.

"I say that such a condition is an outrage in a city of Christian people. That man is but one of thousands, thousands with a constitutional weakness which is a disease, and whom to tempt, I believe, is a crime in the sight of God."

THE HOLY BALLOT BOX.

Dr. Chapman followed Dr. Walker. He was greeted with a Chautauqua salute that looked like a small snowstorm. "What we need," said Dr. Chapman in a preliminary way, "is a holy ballot box, such a one as Biederwolf described one night in Blanchard Hall, in a manner that thrilled his audience.

"What we need now is not sermons from pulpits, but sermons in shoes—we need men of action to do good and carry the message with their own lips and hands to those who need it." Saying this, Dr. Chapman recounted the various steps leading up to the present agitation, and caused cards to be distributed through the audience to various would-be signers of the 'working pledge.

The band of lay and ministerial workers was solidified yesterday into a permanent city organization, to be known henceforth as "The Church Federation of Los Angeles."

How He Wanted It Cut.

A few days ago an elderly man dropped into a well-known shop for a shave and a hair cut. He got the shave and as usual the barber took the occasion to describe just how the city could be cleansed of vice in two weeks, and also declaimed on other topics, much to the disgust of the customer.

When it came to the hair cut the barber said: "Now, how will you have your hair cut?"

"In silence," retorted the man.

And the proverbial clam could not have been closer than were the lips of the barber after that unexpected thrust.—[Philadelphia Press.

Gen. Howard's Consolation.

Gen. O. O. Howard, the former Methodist minister, is the only living American soldier who has commanded at one time 150,000 soldiers.

When he was emerging from the battle of Fair Oaks minus his right arm, he was met by Gen. Phil Kearney, who had lost his left arm, with the remark: "Never mind, Howard, we will buy our gloves at the same store."—[Lewiston Journal.

How Aunty Knew.

Ex-Congressman Lafe Pence tells a story of an old lady who always knew everything before anybody else. One day her niece saw her passing the house, and ran out to meet her. "Do come in, aunt," she begged, "and help us. We are making charades." "Certainly I will," answered the old lady. "I know you were making them because I smelled them as I came along."—[Denver Post.

DUTCH SILVER

This week we are offering special things. Rare odd Antique Pieces from Europe--the goods are samples--of European design and manufacture different from anything ever seen in Los Angeles. If you are in search of the odd and antique in design you should see these goods.

Montgomery Bros
Jewelers,
Spring and Third Streets
"Sign of the Big Clock."

$3.50

The "Knocker"

Tan Russia calf blucher oxfords; other styles in lace oxfords—tan, black and patent leathers—new shapes, at Three-fifty.

Wetherby-Kayser Shoe Company,
Los Angeles, 215 Broadway.

Handsome Suits

large assortment, d hardly any two ike, which insures our customers individuality; $16.50 to 0.00.

James P. Cooper
rmerly Callis & Cooper t South Broadway.

MAKING SHIRTS TO MEASURE

our business, and we do it so ell that you will come again. his spring's showing of material better than ever. Let us show u.

MACHIN SHIRT CO.
HIGH GRADE SHIRT MAKERS
124 South Spring Street

Special $1.50 Gold

filled eye glasses (extra charge $3 to $5) our price has never been but $1.50, but this week we clean them o Our specialty is grinding the glass to overcome all errors of refraction at a nal price.
LOS ANGELES OPTICAL CO.
C. Logan, M. D., Refractionist
453 South Broadway.

HING DOING.

Have Decided to Tu ple of Weeks.

ttings for the more than a dozen nal rooms has been let to Mr. Leo the tinting and decoration to Mr. lassen, and when all is in readi- he Bartlett Music Co. will have e house which will surpass them They have always been in the lvays abreast of the times—for years and no less they have been Angeles what the Weber people en to New York. They have an- d that not a thing, a musical be it a piano, organ, autopiano, violin, mandolin, sheet of mu- what not will be exempt from retal slaughter of prices planned next two weeks—every Weber, hase, Kimball, Schumann and iano; every pipe organ, church or organ, will go at about cost. ome cases less than cost. The ll be open every night for the n will only take turns in sleep- l they are through with this le. The Bartlett Music Co., as what they advertise.

MOVING UPON THE SALOON.

Massing of Forces for the Great Campaign.

Stirring Preachers Address Popular Gathering.

Dr. Chapman Calls for the "Holy Ballot Box."

With a vigorous push of enthusiastic public approval, the craft of civic temperance reform was launched yesterday afternoon. The primal meeting was held at the First M. E. Church; hundreds of men filled all the seats on the ground floor, and hundreds of interested women crowded the galleries; many stood up, leaning against walls and pillars for support; more than a score of the city's leading ministerial spirits sat in a row upon the rostrum.

The principal speakers were Rev. Albert J. Burdette, Rev. Dr. Hugh K. Walker and Dr. E. S. Chapman. The plan of campaign against the retail liquor dealers was outlined, and especially was the need for such a work presented, in eloquent language. Burdette was humorous, Walker eloquent and Chapman hot. Hearty applause followed the sayings of each.

"If you're going to have a temperance campaign with success as its feature," said Burdette, "the little differences of creed or belief have all got to be forgotten. I don't care if Brother McIntyre gets all the little cards coming back to the churches on this movement—I don't care if he gets ninety-nine out of every one hundred signers—some of 'em are going to come my way by and by, anyhow. I don't care for these variations of belief—don't you remember that I put McIntyre in the baptistry once, and never even turned the water on?

"Of all the cranks in the world, the meanest is the temperance fanatic. He's more kinds of a crank than any other enthusiast you can think of. He has crank motions of reciprocal and direct nature, and you've got to catch him going and coming. But he's a good fellow, for all that. Get onto his curves in this mighty effort that we're all going to make to rid the town of saloons. Get onto his curves, accommodate yourselves to his peculiarities and work in harmony with him—be impatient with the enemy, but let us be patient with each other.

"Remember that there's just one end to this question—the banishment of the saloon. Use diplomacy, policy—tact anywhere. Do not look down upon the inebriate drinker, or the man who has gone upon his table, as creatures below you. Get them to help you, for they're a better finder of the saloon than anybody else. Every man with a home, every man truly interested in the community welfare, whether he uses liquor himself or not, is not really in favor of saloon maintainance. Get such people to help in this movement, and later we'll settle the question of personal drinking.

"Remember, it's a man's fighting ability, and not his talent for keeping step, that counts. Do not despise the awkward soldier. We had one with us, remember; he couldn't keep in the ranks, and when there was a dress parade he was given permission to stay in his tent, for he disgraced the whole company. On the march the man in front of him had trampled heels, and the man behind was kicked in the shins, and finally the poor fellow walked all alone out in the ditch. But at action he was a wonder. He forgot his awkwardness, and he not only kept up a constant firing in the general direction of the enemy, but he managed to hit everything in the neighborhood.

"Finally, brethren, if we don't oust the evil at the first battle, we've organized, and have accomplished as much as the fellow who chased a jackrabbit on foot—we've given it a tremendous scare."

DR. WALKER.

Next the presiding officer, Rev. Dr. William Horace Day, introduced Dr. Walker. This clergyman said, in his talk: "The campaign of temperance should be directed in a certain manner, but it should eventually become a campaign on the whole liquor-selling business. Make a fight on the saloons, then a fight on the restaurant liquor license, and then on the breweries. If we are going to win the fight at all, we must win the first battle.

"There are two preëminent reasons why we should banish the saloon from Los Angeles. First, because we ought to give the weakest man a fair chance, and next, to save the good names and morals of our young people.

"I have a coachman, a man who takes care of my horse and does work about the place, using a cultured and intelligent mind in menial tasks, seemingly far better than his position—and all because of liquor. Time and time again he has sworn not to touch it, and on January first he reiterated this resolution with a tremendous determination. So far—thank God—he has kept his word, but he must approach a saloon—he has even had to change barbers, because the shop brought him in close proximity to a retail liquor-selling establishment. I say that such a condition is an outrage in a city of Christian people. That man is but one of thousands, thousands with a constitutional weakness which is a disease, and whom to arrest, I believe, is a crime in the sight of God."

THE HOLY BALLOT BOX.

Dr. Chapman followed Dr. Walker. He was greeted with a Chautauqua salute that looked like a small snowstorm. "What we need," said Dr. Chapman in a preliminary way, "is a holy ballot box, such a one as Biederwolf described one night in Blanchard Hall, in a manner that thrilled his audience.

"What we need now is not sermons from pulpits, but sermons in shoes—we need men of action to do good and carry the message with their own lips and hands to those who need it." Saying this, Dr. Chapman recounted the various steps leading up to the present situation, and caused cards to be distributed through the audience to various would-be signers of the working pledge.

The band of lay and ministerial workers was solidified yesterday into a permanent city organization, to be known henceforth as "The Church Federation of Los Angeles."

How He Wanted It Cut.

A few days ago an elderly man dropped into a well-known shop for a shave and a hair cut. He got the shave and as usual the barber took the opportunity to describe just how the city could be cleansed of vice in two weeks, and also declaimed on other topics, much to the disgust of the customer.

When it came to the hair cut the barber said: "Now, how will you have your hair cut?"

"In silence," retorted the man.

And the proverbial clam could not have been closer than were the lips of the barber after that unexpected rebuke.—[Philadelphia Press.

THE PLAYHOUSES.

"Ramona."

Miss Virginia Calhoun and her company will appear at the Mason Operahouse tonight in a dramatization of Helen Hunt Jackson's great novel, "Ramona." Miss Calhoun herself will assume the title part, and will be ably supported. Special scenery and costuming have been prepared for this production, which will be of historical correctness, according to promise.

This evening's presentation will be the initial production.

Lost His Voice.

Without a moment's warning of what was about to happen Stanley Johns, heavy man of the Burbank stock company, partly lost the use of his voice yesterday afternoon during a performance of "The War of Wealth." Owing to his great pluck and perseverance, the actor managed to go on with the other players, but as the curtain fell on the last act his vocal organs gave way completely and he has not since been able to speak above a whisper. Last night Stage Director Duffield, after making a short preliminary announcement, took the manuscript of the play in his hand and going upon the stage, read the ill actor's role from the book. So cleverly did he fill the requirements of the part that the audience would scarcely have noticed his reading had it not been for the announcement that he would do so. William J. Stacks, a young actor of promise, will play the role tomorrow night and the balance of the week should Mr. Johns's physicians deem it advisable.

MUSIC AND MUSICIANS.

David Bispham.

David Bispham, the only American baritone to gain world celebrity, will appear in concert at Simpson Auditorium tonight.

His programme, in three subdivisions, includes such numbers as Schubert's "Erlkoenig," the prologue to "Pagliacci," a pretty group of ballads and English songs, and two Wagnerian excerpts.

"GOD'S FEET."

Dr. Tyndall Speaks on His Theme Before Large Audience at Blanchard Hall.

A psychological discourse on "God's Feet" was given yesterday afternoon at Blanchard's Hall by Dr. Alexander J. McIvor-Tyndall, before a very large audience.

Preceding the lecture, Jean de Chauvenet rendered a piano selection, the "Paderewski Minuet." The speaker made the point that the esoteric meaning of the phrase, "at God's feet," signifies a willingness to learn from all sources, and to keep the ear of the soul open to inspiration from invisible sources.

During his address, Dr. Tyndall said:

"A mere belief that Jesus was the Son of God, and died for us will not do away with the results of our thoughts and acts. No one can 'save' another in that sense. No one can 'act for you or live your life, or think your thoughts.

"That is what we teach in Psychic Science. The words stand primarily for the willingness of the soul to learn from all sources. 'Laying our burdens at the feet of Jesus' has too long been given a selfish interpretation. We cannot shift responsibility. If we could so act, it would be very selfish, and very weak. We must build our own heaven even as we make our own hell, and both can be done here and now, as well as hereafter."

EATS SALT FOR RICE.

Peculiar Taste of Insane Jockey Who Has a Mania for Destroying Clothing.

Dan Grant, a jockey, was taken into custody at Ascot Park yesterday by J. J. McHugh of the Pinkerton Detective Agency and placed in the City Jail on a charge of insanity. His condition is such that he will be returned to the Southern California State Hospital at Patton from which institution he was released on parole a few days ago, it being supposed that he had been cured.

Grant was formerly a rider of jumpers and he has made a great record in steeplechase events. Nearly a year ago his mount at one of the eastern tracks failed to clear the barrier and fell, throwing Grant to the ground with great force. His skull was fractured and he hovered between life and death for weeks. When he recovered it was seen that his mind was affected, but for months he was harmless. Then he became violent and it was necessary to send him to an asylum.

After his release on parole a few days ago he returned to Los Angeles and has been living at the track. Saturday night he suffered a relapse. He found a sack of table salt and thinking it was rice, ate half of it. When the sack was taken from him he fought desperately, but was subdued. Borrowing a knife, he went from stable to stable and wherever he found a coat or a hat he proceeded to cut it in pieces. He also threatened to use the knife on another stable boy. His condition became such that it was necessary to take him in custody and he was locked up.

Why should you drink Ghirardelli's Ground Chocolate? Because the nerves need the nutriment it contains; the muscles, the force it yields; the brain, the energy it furnishes; the palate, the delicacy it imparts. Ghirardelli's does the most good in the toothsomest way.

Add boiling milk and serve.

THE MARK OF GOOD CLOTHES. KNOW US FOR BEST VALUE

The "Green Tag" Sale Ends Tuesday

Today and tomorrow will be your last opportunity to secure a suit or an overcoat worth up to $25.00 for only

$10

Think it over, but don't think too long.

Harris & Frank
LONDON CLOTHING CO.
137 TO 145 NORTH SPRING STREET

KODAKS
Photo Supplies
Artists' Materials
Picture Framing
Developing
Printing and
Enlarging
HOWLAND & CO.
Phones 211
213 S. Broadway

SPECIAL
In CUT GLASS

Rich Cut Tumblers in two styles of cutting,
33c each
Rich Cut Champagne Tumblers,
33c each
Rich Cut Whisky Tumblers,
33c each
Rich Cut Punch or Sherbet mugs,
33c each

A large variety of oil and vinegar bottles at very low prices. Sugar and cream sets very cheap, on sale in our special window today.

H. F. Vollmer & Co.
On Broadway, Cor. Third

NEWPORT TIES

The swellest Newport Ties yet shown are the new spring ones in dark brown and champagne color kid.

These Newports are made with trifle narrower toes and on a very graceful last; hand welted soles, Cuban heels and ribbon lacing. The prettiest shoe with a brown or champagne color dress is a Newport Tie. .' .. .'

C. M. Staub Shoe Co. 255 South Broadway

Ricksecker's Ping Pang

The new Oriental perfume—distinct; different; delightful. It's a heavy, lasting odor, yet not offensive. An odor approved by women of fashion. Order a supply today.

75c per Oz.

Ping Pang sachet powder and toilet water, too.

Off & Vaughn Drug Co.
S. F. BOTHWELL, President.
H. M. NEWLON, Secretary.

On Broadway Bet. 3rd and 4th

Coulter Dry Goods Co.

Los Angeles California

White linen promises to continue in high favor for waistings this season, and the very best linen is the "Old Bleach" brand; the most durable, and splendidly adapted to drawn work and embroidery. The threads are exceptionally soft and even; 36 inches wide, 65c, 75c, 85c. $1 and $1.25 a yard.

FOR MONDAY ONLY we offer the celebrated "Red Star" medicated diaper cotton, in 10 yard bolts—the 27-inch width at 80c; 24-inch 70c; 22-inch 60c; 20-inch 50c and the 18-inch width at 45 cents a bolt.

Underwear

Better values than usual in Undermuslins this season, because of extra fortunate buying on our part.

Excellent gowns 75c to $7.50.
Corset covers 50c to $5.
Skirts $1 to $10.
Drawers 50c to $5.
Chemises 50c to $5.
Combination garments in variety.

New Fads In Hosiery

What with the ever-increasing popularity of low shoes and slippers, and the dainty fad of having one's hosiery and gowns to match, we are confident of your enthusiastic approval of our spring hosiery exhibit. Every shade approved by fashion you'll find here; champagne, elk, navy, tan and biscuit seeming to predominate in favor—in lace and embroidered effects.

Plain Lisle, embroidered ankle, blue or tan, 50c a pair.
Gauze Lisle, leather shades, tapestry embroidered ankle, $1.25.
Black Lisle—all lace or lace boot—50c, 75c and $1. Gossamer lisle, lace boot, $1.50 and $2.

Embroideries at 25c

At 8 o'clock this morning we begin an Embroidery Sale similar to that of last year, which proved so deservedly popular. You'll come of course, but those of you who get here earliest will secure the best, which always go first, and of which, in the finest goods, there are usually not more than one or two pieces of a pattern.

Special direct importation from St. Gall of factory lengths of 4½ to 9 yds., Swiss and Nainsook match patterns—sold only by the piece.

A feature of the sale will be fine match sets of dainty embroidery for trimming children's garments.

Insertions run from 1 to 3 inches in width, while edges are from 1½ to 8 inches wide, not counting cloth.

Values 35c, 50c, 75c, and up to $1.50—all at 25c a yard today.

Silks at 85c

The Silk Department comes to the fore today with a special line of fancy figured Chiffon Taffetas, in small neat designs and new colorings, chameleon effects, for waists and suits. These are in 20-inch width and are actually worth $1 to $1.25 a yard, but because we bought about 800 yards—16 pieces, no two alike—under value, we can sell them today and Tuesday at 85 cents a yard.

Some of the patterns are in the window.

Also a lot of the famous "Grandmother" brand of 20-inch soft finish colored chiffon taffetas, and black, cream and ivory, in plain and changeable effects, at 35c a yard. Excellent values.

Fifty Cents
For 75c Wash Goods

There's going to be no weave in wash fabrics that will be more sought after this spring than the Japanese raw silk and linen suitings. We've something like a hundred assorted pieces which ought to sell at 75c a yard, but to start their selling season with a rush you may have them for two days at 50c a yard.

There are five members of the family—all washable, remember:

The Yokahama silks, embroidered in dots and figures, and in colored lace stripes on Pongee grounds.

The Koshiki silks, in solid colors, navy, champagne, cream, black and white.

The Jap-an-gee silks, in same shades as the Koshikis.

Carmel Eolienne silks, in plain, pearl gray, cream, black, white, champagne and navy.

Poplins, silk mixed, tans, browns, navy, champagne, cream, black and white.

Also silk and linen mixed Pongees in natural and leading colors.

27-inch mercerized foulards, figured like real silk pongee, in the same colors, usually 35c, here 25c a yard. In the window.

Dress Goods
Late Spring Styles

The Spring Dress Goods are now ready for your inspection—better assortments than ever, and in some of the handsomest designs it has ever been our privilege to offer you.

Just a hint of what to expect:

New 44-inch Jacquard Eoliennes, half silk and half wool, small figures, in brown, champagne, monrovian and navy blue; also black, specially priced at $1.25 a yard.

Light weight, all-wool, invisible check Crepes, at $1.25 a yard.

Similar designs and colorings in silk and wool Jacquard Crepes, 44 inches wide, at $1.50 a yard.

Anticipating the popularity of silk finished Mohairs, we've bought lavishly; fancy figures and all colors and combinations in two-tone effects—per yard, 50c, 75c, $1.00, and higher.

At the Lining Counter

Something extra good in Linings: a guaranteed Opera Satin—36 inches wide, all colors, $1.00 a yard.

H. JEVNE CO.

Monday's Necessities

What does the larder lack this morning?
What is needed for the laundry?
Are there dusters and brooms that need replacing?

Make out a list of your Monday necessities and send to Jevne for the filling. We are supplied with the best in all lines—will fill your orders with the best.

SMOKE JEVNE'S FINE CIGARS

208-210 S. Spring St.—Wilcox Building

Hollywood

Pinehurst, Lots $600 to $1000
Hillcrest Terrace, Lots $450 to $1500
Also Property in all Parts of Hollywood.

GEO. H. COFFIN & SON
No. 12 N. HIGHLAND AVENUE
.....HOME PHONE 3.....

PLATES, CROWNS, BRIDGE WORK, $4.00

TEETH WITHOUT PLATE

All work done painlessly by our new method.
FREE CLEANING EXTRACTING FREE
Painless Extraction 25c
when other work is ordered. All work guaranteed.

St. Louis Dental Rooms 452½ SOUTH BROADWAY
ROOMS 2 AND 4. Open Evenings and Sundays.

CITRUS WASHING POWDER

Unlike any other washing powder made—it does not injure the delicate shades and does not roughen the hands.

Our Vegetables....

Ought to be served to your children—healthful, nutritious kind. Grown by experts in real vegetable soil. We've a matchless variety.

LUDWIG & MATTHEWS
PHONES 550 MOTT MARKET

Wood, Coal, Gas and Oil Heaters.....

We are recognized as being authority on heating stoves—consult us.....

CASS & SMURR STOVE COMPANY
314 S. SPRING STREET

W. P. Martin,

ADMINISTRATOR OF THE ESTATE OF
I. T. MARTIN
Has removed from the old stand to
544 South Spring Street
WITH THE
Eastern Outfitting Company.
A NEW COMPANY IS NOW OCCUPYING THE OLD STORE.

All old friends and customers are cordially invited to call on me at this place if wanting anything in the furniture line; also all persons having any unsettled business with the estate of I. T. Martin.

☞ The sale organized and advertised in Sunday's paper by the Eastern Outfitting Co., 544 South Spring Street, will be just as represented. *THE GOODS WILL BE DELIVERED.* This will be one of the largest sales ever had in Los Angeles. If you wish to be waited upon properly call mornings, as the great crowds always come in the afternoon, when it is impossible to give customers the time and attention we like to bestow upon them. The price of all goods will be marked in plain figures, and there will will be no deviation. The sale will last just one week. With a kind word for all, we invite you to call.

Both Phones - - 984

WALTER T. COVINGTON
D. D. S.
PROPHYLACTIC DENTIST
239½ S. Spring St.
Home Phone 5198

The "TURNER" Shoe for Men.

C. K. Baker
239 South Spring Street

THE WEATHER.

U. S. WEATHER BUREAU, Los Angeles, Feb. 26.—[Reported by George E. Franklin, Local Forecaster.] At 5 o'clock a.m. the barometer registered 29.96; at 5 p.m., 29.83. Thermometer for the corresponding hours showed 54 deg. and 61 deg. Relative humidity, 5 a.m., 86 per cent.; 5 p.m., 54 per cent. Wind, 5 a.m., east, velocity 4 miles; 5 p.m., west, velocity 18 miles. Maximum temperature, 77 deg.; minimum, 54 deg. Barometer reduced to sea level.

SAN FRANCISCO, Feb. 26.—Weather: Cloudy weather prevails along the coast from San Francisco northward and over Arizona; elsewhere west of the Rocky Mountains fair weather prevails. Light rain has fallen in Northern Arizona. The pressure changes have been slight in all districts. Along the coast the temperature is nearly normal, but throughout the interior of the Pacific Slope it is from 13 to 20 deg. above the normal. Forecast:

For California, north of Tehachepi: Fair Monday, except foggy along the coast in the morning; light northwest wind. South of Tehachepi and Los Angeles and vicinity: Fair Monday; light west wind.

San Francisco and vicinity: Fair Monday, except foggy in the morning; light northwest wind.

Sacramento and vicinity: Fair Monday.

Arizona: Fair in south; rain in north portion Monday and Tuesday.

Liners.

[All classified advertisements marked "L.A.R.B." which appear under the several "Liner" headings are from members of Los Angeles Realty Board, which is responsible for its own statements.]

Telephone your want advertisements. Ring up "The Times" any time of day or night, and secure prompt and careful attention. Rates one cent a word each insertion; minimum charge, 25c.

"Liner" (classified) advertisements for Sunday insertion received over the counter or by telephone after 11 o'clock Saturday nights will be inserted under heading of "Too Late to Classify."

The Times cannot guarantee accuracy or assume responsibility for errors of any kind occurring in telephoned advertisements.

For advertisements of large business colleges and other educational institutions, see column following classified advertisements headed "Schools and Colleges."

SPECIAL NOTICES—

FOLLOWING IS THE LIST OF THE CHILdren who have been admitted in the Los Angeles Orphan Asylum, Boyle Heights, since the last publication.

Half orphans—Josefa Carrasco, 10 years old; Irene Villa, 2; Natalia Valdez, 12; Lily Adelson, 11; Lena Gerstan, 11; Beatrice Quintana, 9; Florence Wuttke, 12; Marjarite Wuttke, 1; Mary Dominguez, 1; Martha Brook, 7; Irene Dan, 7; Arcadia Den, 6; Regina Ursuna, 13; Ana Serrata, 11; Rosy Simas, 9; Lupie Simar, 6; Blanche Abrash, 11; Lucile Bertrand, 9; Martha Dell, 11; Candelaria Lopez, 12; Concepcion Lopez, 9; Matilda Lopez, 7; Miguela Hernandez, 9; Lena Jeppa, 10; Grace Dominguez, 9; Lena Dominguez, 4.

Whole orphans—Laura Pereida, 7; Amy Pereida, 5; Laura Moreno, 4; May Charles, 10; Lulu Gibson, 12.

SISTER EULALIE, Superioress,
Los Angeles Orphan Asylum, Boyle Heights.
Jan 14, 1906. 4

TO WHOM IT MAY CONCERN—

As the trustees of Los Angeles Lodge No. 42, F. & A. M., have made arrangements to transfer the remains from the old Masonic Cemetery of the City of Los Angeles to the new Masonic Cemetery on Stephenson ave., all persons having any interest in the old cemetery, or knowing the address of persons interested therein, are requested to communicate at once with Morris Klein, Secretary Masonic Cemetery Association, 415 N. Main st., Los Angeles. 27

TO ALL PERSONS AND CORPORATIONS.

You are hereby notified to give no credit to any person whomsoever on my account and to charge no bills to me unless the same are contracted by myself in person, or are authorized by me in writing over my signature. This notice applies to all persons WITHOUT EXCEPTION who may seek credit on my account or may ask to have bills of any kind charged to me. H. L. GORDON, Los Angeles, Cal., February 24, 1906. 27

FOR SALE—BY W. H. ALLEN & SON, 250 S. LA SALLE ST. 50x150.

On the east side of La Salle st. between 27th and 28th sts.; 50x150 feet to alley; building restrictions 1906; story and one-half. We will guarantee that this is the cheapest lot north of 28th st. in the Hall Tract.

250 S. LA SALLE ST. 50x150.
W. H. ALLEN & SON, 218 Douglas Bldg.

NOTICE OF APPLICATION FOR PAROLE

Public notice is hereby given that I will make application for parole in compliance with law, as set forth in an act entitled "An act to establish Board of Parole Commissioners for the parole of and government of paroled prisoners," approved March 23, 1903, Rules III, IV and V.: ZEPHA BROWN (No. 30,-175.) San Quentin State Prison.

MADAME SEIBERT WILL FORM AN adult beginners' class Monday evening; children's class (under 16,) Tuesday at 4 p.m. Private lessons also given. Prices, adults, 12 lessons, $5; children, 12 lessons, $4. Buck and wing dancing. Social dances every Friday, Thursday, Saturday and Sunday evenings. KORNBLUM HALL, corner Washington st. and Griffith ave. 27

GROCERIES AT BEDROCK PRICES—

5 lbs. Arbuckle, 25c; Mocha-Java, 25c; Japan tea, 15c; 2 pkgs. Force, 5c; 3 Cero Prune, 25c; 5 cans cream, 25c; 7 sardines, 25c; Columbia salmon, 15c; 5 pkts. Presto, 25c; 5 soaps, 25c; 7 deviled ham, 25c; 30 Castile soap, 25c; 10 lbs. picnic hams, 8c; steel oaks, 75c; 10 lbs. lard, 70c; 50 lbs. sack salt, 25c. ECONOMIC, 246 E. Fifth. 27

PLUMBING—

To architects, builders and all who desire a first-class job of plumbing, at reasonable prices, call up MELVILLE, 223 East Seventh. Home phone 3529. 27

PIONEER STEAM CARPET CLEANING WORKS; carpet cleaning, upholstering and repairing; we buy and sell carpets. 754 S. OLIVE ST. Phones Main 217, Home 217.

ELECTRO-DERMATOLOGIST. BURR G. JACOBS; birthmarks, hair, moles, warts, red spots, etc., permanently removed by electric needle. 611 LAUGHLIN BLDG.

NOTICE TO PUBLIC—I WILL NOT BE RESponsible for any debts or transactions of my wife, Mildred Dumiller, hereafter. ANDREW DUMILLER. 27

FRUIT TREES, PALMS, ROSES, ETC.; every kind. FANCHER CREEK NURSERY, 727 S. Spring. Main nursery at Pasadena. Cal. 4

ALLEN'S MATTRESS FACTORY AND UPholstery repair work; carpets cleaned. 815 BUENA VISTA ST. Home 7086, Main 4632.

LOS ANGELES UPHOLSTERING CO., MATtresses renovated, carpets cleaned and laid. 744 MAIN ST. Phone Main 1007. 27

FEATHER PILLOWS RENOVATED AT ACME FEATHER WORKS, 1163 E. Seventh st. Tel. Sunset Main 1166; Home 6041.

BORDERS SAME PRICE AS PAPERS. REST paint, $1.50 gallon. WALTER, 627 S. Spring.

LACE CURTAINS LAUNDERED BY HAND. Home 2643, Main 4937. MRS. HEATH.

RATE FOR ADS. UNDER THIS HEADING 10c per line; minimum charge 30c.

CHURCH NOTICES—

CUMBERLAND PRESBYTERIAN CHURCH at 1020 Union ave., Rev. W. D. Landis, pastor. Morning subject, "Rings in the Divine Light," and evening subject, "Lessons from the Evangelist."

CONGREGATIONS CONTEMPLATING THE purchase of a chapel organ will be interested in the large ad. of GEO. J. BIRKEL CO., which appears on page 1 of part II in today's Times.

CENTRAL AVENUE CONGREGATIONAL Church, corner 28th st., N. L. Rowell, D.D., pastor. Morning, "An Ill-Fated Traveler." Evening, "The Prodigal Son." Strangers welcomed.

REFORMED PRESBYTERIAN CHURCH, E. 23d st. and Stanford. San Pedro and Griffith car lines. Services 11 a.m., 7:30 p.m. Young People's class, 7 p.m. P. J. McDonald, min.

SECOND UNITED PRESBYTERIAN Church, Washington and Santee sts. Rev. Henry W. Crabbe, pastor. Services at 11 a.m. and 7:30 p.m.

PERSONAL—
Business.

PERSONAL—PROF. ALTHOUSE, PALMIST, pronounced by hundreds of the best intellects—his patrons, as the finest reader in this country, he read Modjeska, Sousa, Bothern, Wards, Edison, Gagski, Sembrich, Senators Clark and Pettigrew, etc. Intelligent, high-class patronage solicited. 423 S. BROADWAY.

PERSONAL—PROF. STUART MANSFIELD, intellectual psychic; I read your life by occult or psychic power; being naturally gifted at birth; advice upon business, lawsuits, wills, deeds, love, health, marriage. Satisfaction guaranteed. 443½ S. SPRING. 27

PERSONAL — MRS. PARKER, PALMIST, 218 reading, business, lawsuits, removals, travels, mineral locations described, property, speculation, love, health, all affairs in life. 416½ S. SPRING, room 3. 50c and $1.

PERSONAL—MRS. MASSON, THE NOTED London palmist, is at 522 S. SPRING ST. Reads past, present and future scientific, and give the precise information desired. HIGH-CLASS PATRONAGE SOLICITED.

PERSONAL—PURITAN REMEDIES ABsolutely cure diseases peculiar to men. Pamphlet and valuable information in plain sealed envelope, free. PURITAN CHEMICAL CO., box 623, Seattle, Wash.

PERSONAL—MRS. REYNOLDS, PSYCHIC life reader. 715 S. GRAND AVE. Home phone 7820. 4

PERSONAL—PROF. ALVINO, 1151½ SOUTH Broadway, world famed psychic palmist; readings this week 25c; everything sacred and confidential; (no imposition.) 4

WANTED—
Help. Male.

WANTED—SALESMEN, AGENTS, DEALers, and storekeepers, start in business for yourself on our capital. We make men's fine clothing to measure and you can sell our perfect fitting, highest class tailoring at a good profit for as little money as others retail ready made goods. You can control entire local trade with our line. Spring line, 400 up-to-date styles of woolens, fashion displays, etc., now ready and furnished free. A great opportunity. Write today for full particulars and exclusive territory. Experience not absolutely necessary.

AMERICAN WOOLEN MILLS CO., Dept. A, Washington blvd. and Union st., Chicago.

WANTED—
M. A. FLY EMPLOYMENT AGENCY.

First-class help furnished free to hotels, ranches, railroads, etc. Orders promptly and carefully filled. Your orders solicited.

413½ S. SPRING ST.
Tel. Main 1265, Home 4445.

One teamster, $2 per day; all-around man for planing mill, $3 a day and up; boy apprentice for undertaker, $25 and room; 7 solicitors on commission; 3 house girls, $25; 3 waitresses, hotel, city, $25; 2 restaurant waitresses, $7.

WANTED—
WESTMINSTER & CO.,
EMPLOYMENT AGENCY.

A strictly first-class, reliable agency; all kinds of help promptly furnished; your orders solicited.

125½ W. THIRD ST.
Between Main and Spring sts.
The finest and best equipped offices on the Pacific Coast.
TELEPHONE MAIN 4062.
HOME 1771 AND 6217.
After 6 p.m. and Sunday, Home 6217. 4

WANTED—MOORE MERCANTILE AGENCY, 453½ S. Spring st. Permanent situations secured for—

Book-keeper..... assistant book-keeper
General office work..... collector
Railroad clerks..... timekeeper
Hotel, grocery clerks..... shipping clerk
Salesmen, city stores..... store manager
Young man learn trade..... other positions
27 453½ S. SPRING ST., room 7.

WANTED—EXPERT PACKER ON CITRUS ranch at Chula Vista, San Diego Co., whose wife can board ranch hands; house rent free; none but experienced packers with good references need answer. P.O. BOX 216, Chula Vista.

WANTED — MEN AND WOMEN EARN wages while learning trade at AMERICAN BARBER COLLEGE, 536 N. Los Angeles st.; constant practice, expert instruction; fine hair cutting a specialty. Call and investigate. 3

WANTED — EXPERIENCED HOUSE-TO-house canvasser; big money and long job to right party; don't bother me unless you want to work and know how to canvass. Only evenings only, 7 to 9, 224 DOUGLAS BLDG. 4

WANTED—PANESE.
PACIFIC EMPLOYMENT BUREAU,
Largest and most popular agency.
621 W. 9th st., Los Angeles.
House cleaning department.
Window cleaning department.
Phones Home 1078, Main 1714.
General labor contractors.
Every department assumes responsibility. 27

WANTED—THREE SALESMEN TO HANdle Rand, McNally & Co.'s new Unrivaled Atlas of the World; 320 pages of new, large-scale maps, illustrations and index to towns, hand-somely bound; best priced and best selling for salesman; men already in field getting from three to eight orders daily; experience not necessary. Write at once for full particulars. RAND, M'NALLY & CO., Chicago. 111.

WANTED—
JAPANESE EMPLOYMENT AGENCY,
Across from Postoffice, 250 S. Grand.
Home 4291. Main 4622.

WANTED— F. MURAYA.
JAPANESE EMPLOYMENT AGENCY,
629 S. LOS ANGELES ST.
A strictly first-class, reliable agency. All kinds of Japanese help promptly furnished. Your orders solicited. Tel. Main 1145, Home 6733. 27

WANTED—
JAPANESE
EMPLOYMENT OFFICE,
948 W. SIXTH ST.
Cooks, waiters, porters and all kinds of help furnished; ranch work by contract.
TEL. HOME 6283, MAIN 2764.

WANTED—JAPANESE
EMPLOYMENT AGENCY,
502 S. OLIVE.
Home 5715; Main 1947.
Largest, oldest, most experienced agency in city; furnishes all kinds of help.
Housecleaning by the day.

WANTED—A BRIGHT YOUNG MAN NOT over 25 years old to work in an established real estate and insurance office; preference will be given to the one who can give the best references as to his integrity and has had experience in insurance. SOUTHERN CALIFORNIA REALTY CO., 138 Pier ave., Ocean Park. 28

WANTED—JAPANESE HELP.
125 W. 9TH ST., Y.M.A. Employment.
Tel. Home 4690, Main 2580.

WANTED—JAPANESE.
Y. M. C. A.
PRESBYTERIAN MISSION.
EMPLOYMENT DEPARTMENT.
'Phone Home 3001, Main 3004.
424 EAST THIRD. 2

WANTED — ANY INTELLIGENT PERSON may earn good income corresponding for newspapers; experience unnecessary. Send for particulars. NORTHERN PRESS SYNDICATE, room 7, Lockport, N. Y.

WANTED—SALESMEN, HARDWARE, GROceries, druggist, wash goods, elevatorman, sign writer, clothier, 27 assorted situations; good wages. EDWARD NITTINGER, 321 W. Fifth.

WANTED — JOB PRINTER; ONE WHO IS competent to take charge of an office; independent man preferred. State salary and references. Address D, box 58, TIMES OFFICE. 27

WANTED—A BRIGHT YOUNG MAN, WHO understands liquor business; one not afraid of work; must give good reference. Address E, box 2, TIMES OFFICE. 27

WANTED—EXPERIENCED BOOK-KEEPER for lumber company. Reply B, box 19 TIMES OFFICE; state references, age and salary expected. 27

WANTED — FIRST-CLASS HOTEL EMployees for all departments. PECK'S HOTEL CLEARINGHOUSE, Earle Brackett, manager, 223 Spring. 27

WANTED — ENGINEER. GOOD ALLaround mechanic, experienced man, with references. Address Y, box 26, TIMES OFFICE.

WANTED—TAILOR. AN EXPERIENCED young man to work on fine coats. Room 227, 142 S. BROADWAY. 27

WANTED—TWO EXPERIENCED BUILDING and loan men for special proposition. 444 BRADBURY BLDG. 28

WANTED — BOY, MUST BE WELL RECommended. OLIVER & HAINES, stationers, 106 S. Spring st. 27

WANTED — DRUG CLERK. ADDRESS stating age, experience, etc., BOX 92, Santa Paula, Cal. 27

WANTED—2 OR 3 YOUNG MEN TO SANDpaper, must be experienced. Call 322 S. OLIVE. 27

WANTED—EXPERIENCED PAINTERS TO work by the day. DILLINGHAM, 315 W. 3d st. 27

WANTED — ALL AROUND TAILOR TO work in store. S. BERLUSS, 703 W. Pico. 27

WANTED—EXPERIENCED NIGHT PORTer. OCCIDENTAL HOTEL, 428 S. Hill. 27

WANTED—A MAN TO POLISH FLOORS OF 5 rooms. Apply to 730 W. 18TH ST. 27

WANTED—H LAVERTY TO APPLY TO OCEAN PARK POUND. 1

WANTED—STEADY BARBERS AT 117 AVE. 64. W. A. YOUNG. 27

WANTED—ADVERTISING SOLICITOR. 405

WANTED—
Help. Male.

WANTED—
HUMMEL BROS. & CO.,
EMPLOYMENT AGENTS.

A Strictly First-class, Reliable Agency. All kinds of help promptly furnished. Your orders solicited.

116 and 118 East Second Street,
Between Main and Los Angeles Sts.
Largest and best equipped offices on the Pacific Coast.
TELEPHONE MAIN 569.
HOME 569.

WANTED—
Help. Female.

WANTED—GIRLS TO SEW IN OVERALLS and pants factory; machines run by power; steady work; good wages paid while learning. Apply at BOSS OVERALL FACTORY, 241 New High near Temple. 27

WANTED — GOOD POSITION OPEN FOR first-class hair dresser; must know weaving, manicuring and scalp work; salary no object. Apply 196 E. COLORADO ST., Pasadena. Permanent position.

WANTED — LADIES TO LEARN HAIRdressing, manicuring and facial massage; situation secured; 4 weeks complete; write for catalogue, MOLER SYSTEM COLLEGE, S.F.

WANTED — YOUNG GERMAN, STRONG, ambitious, wants any kind of work; good home preferred, satisfied with small wages. Address 1254 S. FLOWER ST. Phone 6711. 27

WANTED—A FIRST-CLASS PANTS OPerator, an experienced finisher on pants. S. BRUCKOW, the Artistic Pants Maker. Call at once at 218½ S. Main. 27

WANTED — LADY FOR LIGHT HOUSEwork, small wages. Call after 6 p.m., 615 LEBANON st., off Sixth, between Flower and Figueroa. Phone 6369. 28

WANTED—GIRL 16 OR 17 TO ASSIST with two children; wages $12; must sleep at home. Call Monday, 750 WHITTIER ST. 'Phone Home 7654. 27

WANTED — FIRST-CLASS HOTEL EMployees for all departments. PECK'S HOTEL CLEARINGHOUSE, Earle Brackett, manager, 223 Spring. 27

WANTED—EXPERIENCED LADY CANvassers. Call Monday, 440 S. Spring. NEW HOME DOMESTIC SEWING MACHINE OFFICE. 27

WANTED—10 YOUNG WOMEN TO ENTER the Training School for Nurses. EMERGENCY & GENERAL HOSPITAL, 419 Crocker st.

WANTED—PROTESTANT GIRL FOR GENeral housework; must be good cook. Call Monday, 744 CARONDELET ST. 27

WANTED — MRS. DR. SPENCER'S EMployment office, 125½ E. 4th st., for women only. Phone James 5421.

WANTED — 2 GIRLS FOR GENERAL housework, family, 2 and 3, $25, $30. WOMANS' BUREAU, 453½ S. Broadway. 27

WANTED—CHAMBERMAID; MUST BOARD and room herself; $1 per day. A1 ST. DENISE HOTEL, Sixth and Flower. 27

WANTED — NURSE TO TAKE CARE OF baby; wages $15 a month. Apply ROOM 103, Hotel Toma, 651 Central ave. 27

WANTED — SEE OUR LARGE FEMALE ad. under Male Help Wanted. HUMMEL BROS. & CO., 116 Second st.

WANTED—EXPERIENCED WOMAN TO ASsist with light housework and care of infant 3 weeks old. Apply 1024 GEORGIA. 29

WANTED — GIRL FOR COOKING, AND some housework, where other girl is kept, wages $20. 1020 S. FIGUEROA. 27

WANTED — JAPANESE GIRL WANTS A situation as plain cook, to do housework. SOUTO, 252 E. First st. 28

WANTED — EXPERIENCED ARM WAITresses; good salary. Inquire K. KUSADA, 125 N. Broadway. 1

WANTED—GIRL FOR GENERAL HOUSEwork in family of three. 2225 THOMPSON ST., University car.

WANTED — JAPANESE GIRL; GOOD cook and housework. 1962 HOBART BLVD. Call Monday a.m.

WANTED—FIRST-CLASS WAIST MAKER; none but experts need apply. WEAVER, 317 S. Broadway. 27

WANTED—A FIRST-CLASS TRIMMER AND millinery maker. E. C. COLLINS, 249 S. Broadway. 1

WANTED — EXPERIENCED MANGLE girls. TROY LAUNDRY CO., cor. 16th and Main sts. 27

WANTED — DRESSMAKERS; FIRST-CLASS waist and skirt hands. 642 S. HILL ST. 'Phone 2973. 27

WANTED—LADIES AND SCHOOL GIRLS for profitable house empployment. 531 S. HILL ST. 28

WANTED—A FIRST-CLASS TAILORESS ON fine coats. Room 222, 142 S. BROADWAY. 28

WANTED — EXPERIENCED SUIT AND shirt-waist saleslades. 559 S. BROADWAY. 27

WANTED — GIRL FOR LIGHT HOUSEwork. 1227 S. LOS ANGELES ST. 27

WANTED—LUNCH COUNTER AND WAITRESS at 436 S. SPRING ST.; $9 per week.

WANTED — YOUNG GIRL TO ASSIST IN light housework. 309 W. 16TH ST. 28

WANTED — APPRENTICES FOR DRESSmaking. 1254 S. FLOWER ST. 28

WANTED — GIRL TO ASSIST IN BOARDing-house. 924 MACY ST. 27

WANTED—A GIRL TO WORK ON CUSTom vests. 1237 E. ADAMS.

WANTED—WOMAN OR GIRL TO DO housework. 2920 S. MAIN. 27

WANTED—A GIRL TO NURSE AT 807 BURLINGTON AVE. 27

WANTED—FIRST-CLASS WAITRESS, HOtel ABBOTSFORD INN. 1

WANTED—GOOD SKIRT FINISHER. 708A W. NINTH.

WANTED—
Help. Male and Female.

WANTED — LADY OR GENTLEMAN OF fair education to travel for firm of $250,000 capital; salary $1072 per year and expenses; paid weekly. Self-addressed envelope. J. A. ALEXANDER, Los Angeles, Cal. 27

WANTED—
Situations, Male.

WANTED—SITUATION, YOUNG COLORED man, just arrived from the South, wants work in private family, 6 years' experience in the care of horses; best of reference. A. HARRIS, 422 Central ave., city. 27

WANTED—POSITION BY EXPERIENCED Japanese elevator boy, who has a good recommendation. JAPANESE EMPLOYMENT OFFICE, 630 S. Los Angeles. Tel. Home 6732, Main 1146. Also, we furnish all kinds of Japanese help on short notice. 27

WANTED—YOUNG MAN, 21 YEARS OF age, experienced stenographer, desires clerical position of any kind. Willing to leave city. CHAS. R. FLORER, lock box 1024, city. 27

WANTED—A GENTLEMAN NURSE AND masseur would take care of a case; the best of references; years of experience. Address D, box 33, TIMES OFFICE.

WANTED—TO CLERK IN HARDWARE, grocery, real estate or any office that I can make myself useful; over 20 years in city. Address D, box 167, TIMES OFFICE. 28

WANTED—BY FIRST-CLASS GARDENER, exhibit in all branches, position private place. MR. APPLETON, Cestnet and San Jacinto sts., Redlands, Cal. 3

WANTED—BY MIDDLE AGED MAN, POSItion as foreman; had some experience; over 20 years in the county and city. Address D, box 156, TIMES OFFICE. 28

WANTED—SPECIALTY SALESMAN WITH six years' experience wants position at once; best references. Address Z, box 13, TIMES OFFICE. 27

WANTED — SITUATION BY MAN TO take care of lawns and garden, by the month or the day. A. A. FISHER, 519 S. Spring st. 27

WANTED — YOUNG MAN, HANDY WITH tools, wants position with chance of advancement. BAILEY, 1416 Rich st., 'phone West 4596.

WANTED—EXPERIENCED CASHIER AND book-keeper desires first-class situation; best references. P.O. BOX 226, Pasadena.

WANTED—JAPANESE WANTS POSITION to do any work at afternoon or night. Address 18, box 18, TIMES OFFICE. 28

WANTED—GOOD EXPERIENCED JAPAnese cook, wants work in morning, evening. Apply to S. MORI, 106 N. San Pedro. 28

WANTED — A SITUATION AS FIRSTclass gardener; knows the business thoroughly, landscape and propagating, greenhouses, etc.; 20 years' experience in Europe and United States; first-class references. HOTEL BURLINGTON, 235 E. Second st. 27

WANTED—PAINTING, WOOD FINISHING, tinting; high-class work preferred; prepared to handle any kind of a job; best of Los Angeles references. Address Z, box 83, TIMES OFFICE. 27

WANTED—MECHANICAL DRAWING AND general draughting. Address A, box 32, TIMES OFFICE. 27

WANTED—YARD CLEANING; GARDEN spading; white washing. Address H. Y., box 94, TIMES OFFICE. 27

WANTED—PAINTING, TINTING, PAPER hanging, for cash, groceries, anything. Phone PICO 1242. 27

WANTED—
Situations, Female.

WANTED—SITUATION BY A GRADUATE nurse as companion. Apply at 707 HIGHLAND AVE., Redlands.

WANTED—BY GOOD LAUNDRESS, REGUlar day's work. Ring BLACK 5500 about 7 o'clock mornings. 27

WANTED—NURSING AND HOUSEWORK; good references. MAIN 4645. 32

WANTED—
Situations, Female.

WANTED—BY EXPERIENCED STENOGRApher, position where good work will be appreciated; mercantile or real estate line preferred; willing to assist on books; Smith-Premier or Remington; salary $50 per month. D. K., 1535 MISSION ST., San Francisco. 27

WANTED—BY LADY COMPOSITOR, WISHing to locate in the West, position in printing office; several years' experience; competent in both straight and display composition; good references; state salary. Address MISS K. M. PORTER, Rices, Minn. 3

WANTED—BY A RELIABLE YOUNG LADY position as single or double entry bookkeeper, cashier or general office work, 10 years in last place, best of reference. Address B, box 75, TIMES OFFICE. 27

WANTED—BY YOUNG FRENCH GIRL, POsition as child's nurse; references; also experienced girl for general housework; best city references. WOMAN'S BUREAU, 'phone 6832. 27

WANTED—COMPETENT STENOGRAPHER just from East and expecting to locate here permanently, wishes a permanent position. Address B, box 82, TIMES OFFICE. 29

WANTED—GOOD POSITION BY EXPERIenced bookkeeper and stenographer; can give good city reference. Address A, box 2, TIMES OFFICE. 28

WANTED—DRESSMAKING IN FAMILIES, $2.00 per day; late from "City of Paris," San Francisco. Address D, box 97, TIMES OFFICE. 27

WANTED — SITUATION, WET NURSE; best of health; young; no reasonable offer refused. Call any time within two weeks. 1422 TENNESSEE. 28

WANTED—JAPANESE GIRL WANTS SITuation in a small family as plain cook or housework in city. S. N., 230 WINSTON ST. 28

WANTED — SITUATION, THOROUGHLY competent stenographer and office assistant, 5 years' experience; references. WEST 2004.

WANTED — WELL TRAINED NURSE with experience in all diseases wants position. Phone Main 3871. 626 S. HOPE. 27

WANTED—A WOMAN WOULD LIKE TO GO out by the day to clean house or wash and iron. Telephone call is WEST 2162. 27

WANTED—SEWING BY A FIRST-CLASS seamstress; shirt waist, suits a specialty. MISS PIERS, 622 Crocker. 28

WANTED—WORK BY THE DAY, WASHing or house cleaning. SUNSET PHONE MAIN 3627. HOME 1909.

WANTED—
Situations, Male and Female.

WANTED—MAN AND WIFE, NO CHILdren, want position. Apply H. BERTSCHIN, box corner Fanning and Old Temple Road. 27

WANTED—
Agents and Solicitors.

WANTED — MEN OF GOOD CHARACter with satisfactory references can secure permanent and profitable employment selling the monthly payment combination accident and health policies of the Continental Casualty Co. of Chicago. Apply to D. F. SULLIVAN, District Manager, 420 H. W. Hellman Bldg. Experience not necessary. 3

WANTED—A FIRST-CLASS REAL ESTATE SALESMAN TO SELL LARGE, LOW-PRICED, WELL-IMPROVED, QUICK-SELLING LOTS ON EASY TERMS. ONLY AN EXPERIENCED SALESMAN WITH GOOD RECORD WANTED. 411-417 LAUGHLIN BLDG.

WANTED — TWO SOLICITORS. CALL Room 1, 740 S. SPRING ST., Monday. 27

WANTED—
Partners.

WANTED—A PARTNER.
YOUNG MAN, $250.
With services; good paying business; open for the closest investigation. Address A, box 95, TIMES OFFICE.

WANTED—ACTIVE PARTNER WITH $150 to manage light manufacturing; one of best in city; clearing $30 to $40 per day. Call 847 S. BROADWAY. 28

WANTED—PARTNER IN WHOLESALE fruit and commission business; good opening to right party, $600. Address D, box 34, TIMES OFFICE. 1

WANTED—
To Rent.

WANTED — IMMEDIATELY; COTTAGES, houses, flats, rooms and stores; kindly list same at your earliest convenience; we have clients waiting.

RYDER REALTY CO.,
226 Mercantile Place.
Tels. Main 2351; Home 6478.

WANTED—TO RENT, IF YOU ARE THINKing of renting a piano, it will pay you to buy one outright now. Read the Geo. Birkel Company quote in large ad., page 1, of part 2, today's Times.

WANTED—TO RENT COTTAGE OF 6, 8 rooms, modern improvements, on the hill between First and Fifth sts.; suitable for boarding-house. Address Y, box 35, TIMES OFFICE.

WANTED—TO LEASE FOR TERM OF years, a large lot on a leading business street, not far out. See GRAY, 704 Trust Bldg. 28

WANTED—4 OR 5-ROOM COTTAGE OR flat. Address 1302 E. EIGHTH. 27

WANTED—
Rooms.

WANTED — LADY AND SON, 5, WISH housekeeping rooms on first floor in suburbs toward Pasadena. Call MRS. YOUNG, Hotel Austin. 27

WANTED—
To Purchase, Real Estate.

WANTED—TO BUY IN SOUTHWEST PORtion of Los Angeles, close in, walking distance if possible, otherwise speedy car services to town, one 5-room cottage and lot, price not exceeding $3500; terms part cash, balance easy payments. Write full particulars. MRS. A. A. JACKSON, box 953, Los Angeles. 27

WANTED—I WILL PAY SPOT CASH FOR any well located lot that is a genuine bargain. W. L. TRUITT, Builder, 535 Douglas Bldg.

WANTED—CLOSE-IN INCOME PROPERTY, $13,000 spot cash; must return good income. 'PHONE HOME 6295.

WANTED—LOTS IN BOYLE HEIGHTS. E. A. MILLER, 206½ S. Broadway. 29

WANTED—
To Purchase, Miscellaneous.

WANTED—TELEPHONE YOUR "WANT" ads. to The Times. Special clerks are constantly in waiting at the other end of your 'phone to take your ad. Ring up any time of day or night. Sunset PRESS CUB. Home, "THE TIMES."

WANTED — ALL POULTRY KEEPERS TO try Holgate's Condition Powders; the most suitable for laying hens in all weather; postpaid 25c. 1214 E. 20TH.

WANTED—WE PACK AND SHIP HOUSEhold goods East; give lower rate than anyone; expert packers. PIONEER TRUCK CO., 201 N. Main st.

WANTED—TO BUY FOR CASH, HIGHEST price paid for furniture, grocery or merchandise stores, etc. RHOADES & REED, 730 S. Spring st.

WANTED — SECOND HAND CLOTHING, shoes, suit cases, trunks, etc.; will pay highest prices. PHONES 7796, RED 5041.

WANTED—PROPERTY FOR A MONEY-making hotel or rooming-house. FRANK KIRBY, 113 S. Broadway.

WANTED — TO PURCHASE A ROOMINGhouse if price and location suits; your money is ready. Address 206 MASON OPERA HOUSE, or Tel. 1846.

WANTED — FURNITURE, COUNTERS, show cases, desk, cash. L. C. SKEELS, 947 S. Main. Both 'phones.

WANTED—A POOL TABLE; MUST BE nearly new and a low price. Address or call 1122 W. 21ST ST. 27

WANTED—FURNITURE AND DESKS FOR cash. GODDARD, 425½ S. Broadway. 'Phone Home 1554; Sunset 2444.

WANTED—TO PURCHASE, BLACKSMITH'S drill press; give particulars. 6108 PASADENA AVE. 27

WANTED—TO BUY SECOND-HAND ROLL-top desk. Address A, box 11, TIMES OFFICE. 27

WANTED — CASH PAID FOR FEATHER beds. 1163 E. 7th st. Main 1166; Home 6041.

WANTED — SECOND-HAND FURNITURE. We pay honest cash prices. TEL. 1604.

WANTED—
Miscellaneous.

WANTED — BOARDERS AT NEWHALL; A lovely place; a fine, healthy climate; first-class in every respect. Call early to secure rooms. Both 'phones. Address MRS. N. E. KIDD, Newhall, Los Angeles county, Cal. 27

WANTED—PROPERTY FOR A MONEY-making hotel or rooming-house. FRANK KIRBY, 113 S. Broadway. 27

WANTED—THE CARE OF CHILD; PLEASant home; terms reasonable. 'PHONE SOUTH 235. 28

WANTED—TO DO MENDING FOR GENTLEmen and ladies. Room 2, 419 RUTH AVE. 27

WANTED—MENDING FOR WOMEN AND men. 419 RUTH AVE., room 2. 27

TO LET—
Furnished Rooms.

TO LET—
HOTEL ROLLIN.

APARTMENTS.
Buffet kitchens, elegantly equipped. Be sure and see these apartments before locating.
241 SOUTH FLOWER.

TO LET—
AT 1019 SOUTH HILL ST.

Large double room with private bath on first floor; sunshine all day; bay-window and private entrance, opening in beautiful grounds; excellent location, within walking distance of business center. 28

TO LET — ROOMS AND HOUSEKEEPING suites; come direct to an information bureau and save time. We give free information regarding best locations to be found. All prices. Have also many rare bargains in furnished flats for sale. TOURIST RENTAL BUREAU, room 36, 204 Mercantile Place. 2

TO LET—FURNISHED ROOMS, BACHELOR apartments, The Francis, 127 E. Third. Convenient to all places of amusement, cars pass to all depots, prices $2, $2.50 and $3 per week. Free baths. HOME PHONE 1622. 28

TO LET—FURNISHED ROOMS, BACHELOR apartments, The Francis, 127 E. 39th. Convenient to all places of amusement; cars to all depots; prices $2, $2.50 and $3 per week. Free baths. HOME 'PHONE 1622. 27

TO LET—ELDEN HOTEL, 553 S. BROADway. Centrally located; electric lights and running water in every room; 50c, 75c and $1 per day. Special weekly rates. 29

TO LET—$18; 2 ROOMS; HOUSEKEEPING; completely furnished; new; new building; gas range, bath, 'phone, sun parlor; 2 double beds. 214 N. FREMONT AVE. 28

TO LET—APARTMENTS FOR HOUSEKEEPing; 2, 3 and 4-room suites; just the thing for tourists. 207 N. BROADWAY. Office, fifth floor. Mrs. Ella Jones. 27

TO LET — $1.50 UP; SUNNY, OUTSIDE rooms; bay window; gentlemen or light housekeeping; block above Courthouse; nice location. 526 BUENA VISTA ST. 27

TO LET — THE CLAREMONT; FRONT suites for housekeeping; other rooms, $3 per week up. 321½ W. FOURTH.

TO LET—947 GEORGIA ST., A LARGE, SUNny room, nicely furnished; lovely home for right parties; walking distance; references exchanged. 27

TO LET — NEWLY FURNISHED, SUNNY rooms, single or light housekeeping; permanent tenants preferred; references required. 1201 S. OLIVE. 28

TO LET—3 SUNNY FURNISHED ROOMS for housekeeping, gas and bath, cheap rent. Call 1029 W. First st., upper flat. MRS. RHOADS. 28

TO LET—NICELY FURNISHED ROOMS IN well-appointed home; close in; beautiful lawn and proches; breakfast if desired. 1250 W. NINTH ST. 28

TO LET—THREE NEATLY FURNISHED housekeeping rooms, gas, bath, telephone, sun all day, at $20. Call forenoons, 724 W. SEVENTH. 1

TO LET—HOUSEKEEPING AND SINGLE sunny front rooms, new furniture, 511 SECOND ST., on the hill; only two blocks west of Broadway. 28

TO LET — SUNNY FURNISHED HOUSEkeeping apartments; best location; all modern conveniences; lowest rents. 427 S. HOPE ST. 27

TO LET — ROOMS, TRANSIENT OR PERmanent. 774½ S. SPRING, under management of Alice Williams, formerly 709½ S. Main.

TO LET — VERY PLEASANT FURNISHED rooms, suitable for gentlemen or lady employed; every convenience. 544½ S. HOPE. 28

TO LET—FURNISHED ROOMS, WITH OR without light housekeeping privileges; piano, bath and gas. 906 CROCKER ST., near 9th. 27

TO LET—CLOSE IN; 2 NICELY FURNISHed sunny rooms; $10 and $12; gentlemen employed; 1 S. OLIVE, upper bell. 27

TO LET — FURNISHED ROOMS FOR sleeping or housekeeping; very reasonable. 782 SAN PEDRO. 'Phone Red 6867. 26

TO LET — FURNISHED ROOMS, CENTER of town, $1.50 per week and up. 25c and 50c per night. 311 W. TH

Liners.

TO LET—
Furnished Rooms.

TO LET—HOUSES, FLATS, APARTMENTS FURNISHED AND UNFURNISHED. COME DIRECT TO A RENTAL FIRM. GET LOCATED WITH LEAST TROUBLE AND DELAY. BEST LIST OF HOUSES ALSO FOR SALE WRIGHT & CALLENDER, MANAGERS OF RENTAL PROPERTY, 229 SOUTH HILL ST. (WRIGHT & CALLENDER BLDG.)

TO LET—FURNISHED HOUSE, 8 ROOMS, bath with instantaneous heater, gas and chandeliers, piano; first-class location; 1 block from electric line; immediate possession. Key at 1131 Ingraham. F. F. ROBBYSHELL, 125 S. Los Angeles 5

TO LET — A NEW WELL FURNISHED home of 9 rooms in a most desirable neighborhood, southwest; modern improvements; lawn, flowers and shrubbery; everything clean and in order. F. W. FLINT, JR., 324 S. Johnson Bldg.

TO LET—FURNISHED COTTAGE 5 LARGE rooms, gas and electricity, fine location, close to electric car line; immediate possession. See owner, M. A. BRONSON, 302 Bellevue Bldg. Either phone 1253. 27

TO LET—A CLEAN, WELL FURNISHED 7-room 2-story house, located 1210 Grevelia st. For key and full particulars, apply to Garvanza or Pasadena office. T. J. INSKEEP, Home phone 1175, or 27

TO LET—4 COMFORTABLY FURNISHED front rooms on second floor in new house; just the place for anyone desiring comfortable home; references given and required; modern, up-to-date place; suitable for two people. 1567 S. Main. 27

TO LET—BEAUTIFUL ROOMS, FURNISHED or unfurnished, large grounds, fine board; location GARVANZA VILLA, 6 Sunset ave., Garvanza or Pasadena, or 324 S. Johnson Bldg.

TO LET—3 OR 4 BUSINESS GENTLEMEN desiring good home in private family, wishing good home in private family, large sunny rooms, excellent table board; 1 block from Main st. car; 121 W. 23rd st. 5

TO LET—AT THE KENILWORTH, FURNISHED rooms with board, new house, first-class cooking and all the comforts of home at reasonable rates. 2622 S. Main. 27

TO LET—LARGE, ELEGANTLY FURNISHED front room for 2, with or without board; $5 per week, with board; $20 per month; breakfast if desired. 1206 S. Hope. 27

TO LET — LARGE SUNNY ROOM FOR 2 gentlemen or couple, with board; also room, no signs; table board $5 per week. 1015 SAN PEDRO AND 1016 TOWNE AVE.

TO LET—WITH BOARD, 2 LARGE SUNNY rooms in nice home with grounds; 1 block from Arroyo. 1 S. ARROYO TERRACE.

TO LET—FRONT PARLOR WITH OR WITHOUT board; private family. 615 S. MAIN.

TO LET—PLEASANT SUNNY ROOM AND board; home cooking. 615 S. MAIN.

TO LET—ROOMS AND BOARD, OR ROOMS to rent, 1345 W. SECOND.

TO LET—
Rooms.

TO LET—
Modern house on W. Seventh, in Adelaide district; 9 rooms are well furnished, the balance unfurnished; this would make a fine location for a first-class boarding-house; will lease for five years at $85.

The family hotel in South Pasadena; has 20 nicely furnished rooms, large verandas and large grounds; will lease for 5 years at a very low figure.

An excellent 21-room boarding-house in the city of localities, new building and furniture; rent $150 per month. Will rent or sell.

Several fine apartment houses now ready. Some of construction, or have clients who will build.

Two well-lighted store, 20x80 feet, on Broadway near Times office; a long lease to a desirable party at $180 per month.

Flat 18x80 feet on San Fernando st., suitable for manufactory or warehouse; will lease for 5 years or build to suit.

THOMAS BROS. & METCALF, 316 Grant ave., 4th and Broadway. 27

TO LET—A MODERN 7-ROOM COTTAGE, 121 E. 23d; rent paid; no small children. Inquire 1015 SAN PEDRO ST. 27

TO LET—NICE 6-ROOM MODERN COTTAGE, 1 block from car; $20 per month. BOWERSOCK & BERLIN, 140 Douglas Bldg.

TO LET—IF YOU WANT TO RENT A 9-room cottage in the city of Los Angeles, with water, gas, bath, etc., apply to 1304 E. FOURTH ST.

TO LET—5-ROOM HOUSE, HOT AND cold water, $10 per month; 4-room house in rear, $8 per month; water included; 222 S. Towne ave.

TO LET — JUST FINISHED; SWELL 7-room modern house; fine view; in charge of lawn and yard; $40. 2622 S. GRAND.

TO LET — MODERN 8-ROOM house, on Bunker Hill ave., only $38 per month; 6 of 8 rooms are extra. F. A. HUTCHINSON, 324 S. Broadway.

TO LET—UNFURNISHED 6 ROOM house, bath, screen porch, new throughout and tinted, lawn and flowers; $18. 1 BREED ST.

TO LET—5 NICELY FURNISHED 6-ROOM MODERN cottages, $20 to $25 per month. Key on premises. 1 Apply at 1017 S. FIGUEROA.

TO LET — SEAT, PLEASANT ROOM, $5 per month; water paid. 1259 S. HOPE.

TO LET—MODERN 10-ROOM HOUSE, 1 block from car, $30 per month. OWNER, 927 S. HILL, or 1 W. 11TH.

TO LET—FINE LOFT, PLENTY OF LIGHT, suitable for light manufacturing; new brick building, 205-7 E. FIRST ST.; will give lease for 1 to 3 years. CARROLL J. DALY & CO., 211 W. First st., owners. Main 728, Home 1228.

TO LET—1 meat market, $15. 1 store, each, $15. 2 rooms, $40. 1 on Wesley and W. Jefferson sts. Owner, 1 HOME 6254.

TO LET—
DESK ROOM.
Ground floor, 305 W. Fourth. Good location and room for two desks. Call and see it.

TO LET — DESK ROOM IN REAL ESTATE office, central location, window for sign; this is a front room, fine location; rent reasonable; office preferred. Call 218 MASON BLK., corner Fourth and Broadway. Phones, Home 6578, Main 3327.

TO LET—LEASE, NEW MODERN APARTment house, 61 rooms, private baths, furnished or unfurnished. Apply on premises, 206 W. 10TH ST. 28

TO LET—DESKROOM OR PART OF AN up-to-date elegant office for $2 weekly; can be had up at elevator; corner Broadway and Fourth st. See PHOENIX, 202 Grant Bldg. 27

TO LET — DESK ROOM OR SPACE IN large front office, near elevator; well furnished, with use of phone. 612 H. W. HELLMAN BLDG. Call 10:30 to 12:30. 1

TO LET—2?4?45A, NEW STORE, 1119 SAN Pedro st., with large lot in rear; rent $25. J. H. OBEAR, 401-402 O. T. Johnson Bldg., 212 S. Broadway.

TO LET—STORE WITH OR WITHOUT flat above; good location and low rent. Inquire of owner, corner of PICO and ALBANY 27

TO LET—TO LEASE, WILL BUILD MODern apartment house to suit tenant; close in location. Address DR. WHOMES, 312½ S. Spring. 28

TO LET — PART OF FINE, LIGHT OFfice, 24 Bradbury, furnished, 'phone, etc., cheap. Present owner not in office but part of time.

TO LET—STOREROOM, WITH THREE LIVing-rooms in rear; fine location for tailor or dressmaker. 314 W. SIXTH ST. 28

TO LET—GOOD OFFICE ROOMS. APPLY 625 S. SPRING. 27

TO LET—PART OF PHYSICIAN'S FINE office building. Apply 319 GRANT BLDG.

TO LET—TO LEASE JULY 1, 2-STORY building on Broadway, between 4th and 5th. OWNER 870. 27

TO LET—STORE, NO. 533 S. SPRING ST., OR same to suitable business. TEL. HOME 2078. 28

TO LET—STOREROOMS WITH 3 LIVING-rooms, $25 monthly. 2201 CENTRAL AVE. 27

TO LET—STOREROOM AT 622½ S. BROADway. Inquire 97H and MAPLE.

TO LET—NEW OUTSIDE OFFICES, $7.50 UP. 120 N. BROADWAY. 4

TO LET—BASEMENT, 413 N. MAIN. 28

TO LET — FINE STORE, 20x100, 413 S. BROADWAY.

FOR SALE—
Houses.

FOR SALE—TWO-ROOM HOUSE; LOT 46x 150; chicken houses and stable; $700 cash. 1121 CHICKASAW ST., Pico Heights. 27

FOR SALE—NEW 7-ROOM HOUSE, ALL modern conveniences, with bath, gas, electricity, etc.; large lot, lawn and flowers. 3711 Moneta ave. Inquire 716 LANKERSHIM BLDG. 'Phone Main 449. 27

FOR SALE—NICE 4-ROOM COTTAGE, 711 CLARA ST. Very cheap. Owner leaving city.

FOR SALE—$2650; 5 ROOMS, MODERN; high location. 302 S. BONNIE BRAE ST. 28

FOR SALE—
Houses.

FOR SALE—
M. E. JOHNSON & CO.,
605 Herman W. Hellman Bldg.
Phones Home 4529, Main 2669.
BARGAIN.
BARGAIN.
BARGAIN.
A RARE OPPORTUNITY TO PURCHASE A BEAUTIFUL HOME.

We have a large house, nicely located, which can be bought for about one-half its actual cost, if taken at once. It is well built throughout; has plate-glass windows, nice combination fixtures, furnace, cement cellar, 3 mantels, good bath; lot 75 ft. in width and faces on 80-foot street; beautiful yard with flowers, palms, etc.; good barn; property can be rented if purchaser desires, and make extra good investment. Price $4500. See us at once.

BARGAIN.
BARGAIN.
BARGAIN.
M. E. JOHNSON & CO.,
605 Herman W. Hellman Bldg.
Phones Home 4529, Main 2669. 28

FOR SALE—
WE SELL THE EARTH.
BASSETT & SMITH,
HOUSES.

Pico Heights, 8 rooms; price $5500.
Millard ave., 7 rooms; price $3500.
Redd st., 5 rooms; price $4200.
Flower st., 5 rooms; price $4000.
Constance st., 10 rooms; price $5667.
West 5th st., 6 rooms; price $4000.
Harvard Blvd., 5 rooms; price $4500.
Beaudry ave., 8 rooms; price $5200.
Valencia st., 5 rooms; price $7000.
Vermont ave., 9 rooms; price $6500.
Brooklyn ave., 6 rooms; price $3600.
Cincinnati st., 6 rooms; price $3500.
Chicago st., 7 rooms; price $3250.
Pickett st., 6 rooms; price $2800.
Bonnie Brae, 10 rooms; price $12500.
Boyle Heights, 6 rooms; price $1900.
San Franco st., 4 rooms; price $1375.
Michigan ave., 5 rooms; price $1100.

We have others. Ask to see them.

BASSETT & SMITH,
205½ S. Broadway.

FOR SALE—
We will build you a 5-room cottage, everything complete and ready to move into, for only $1200.
Also a 6-room house for $1400.
—$1800—
A 6-room story and a half bungalow with everything complete, with clinker brick mantel, leaded glass in china closet, columns, gas and electricity, combination fixtures, book cases and polished floors where wanted, first-class plumbing and sidewalks, everything complete for only $1800. We furnish the plans and specifications free.
Call at our office and see our plans. We have a large number to select from, and if we have not got what you want we will draw one to suit you.
CALIFORNIA BUILDING COMPANY,
G. W. DUNCAN, General Manager.
421 Mason Bldg., corner 4th and Broadway.

FOR SALE—
NEAR UNION AVE. AND 21ST.
6-ROOM NEW COTTAGE, ONLY $2600.
Splendidly located near 3 car lines, east front, barn and carriage drive; well arranged; a small cash payment and $20 per month.
JONES & RYDER LAND CO.,
218 W. Third st.

FOR SALE—
Only $2300 for handsome, new cottage near Wesley ave. and 28th st.; reception hall, 2 bay windows, mantel, china closet, pantry, large clothes closet, porcelain bath and best plumbing work, shades, fixtures, lawn and driveway.
JONES & RYDER LAND CO.,
218 W. Third st.

RYDER REALTY CO.,
224 MERCANTILE PLACE.
FOR SALE — ELEGANT NEW 6-ROOM cottage in S. W.; modern and in fine neighborhood for only $2800; our special this week. Special 5-room, well-built, artistic cottage, $2300; another up-to-date bungalow, $2400.
RYDER REALTY CO.,
224 Mercantile Place.

FOR SALE—
Handsome new cottage near W. Adams st.; $3200.

Six rooms; front rooms in dark finish; panelled; dining-room and bedroom in white enamel; polished floors; fine fixtures, shades, etc.; lawn made; lot fenced; terms, $500 cash and $20 per month.
JONES & RYDER LAND CO.,
Ground Floor. 218 W. Third st.

FOR SALE—A BARGAIN IN NEW 7-ROOM house, never occupied, paneled hall, principal rooms in golden oak, connecting sliding doors, floors polished, dull brass fixtures, mantel, buffet, heating facilities, pantry, kitchen, laundry tubs, bowl, toilet, cement steps, walks, lawn, barn, $3600; about half cash. 1142 W. 41ST ST. (Owner in rear.) ½ block west Vermont ave.

FOR SALE—HIGHLAND PARK COTTAGE, NO. 6134 ALDAMA, CORNER NEW YORK AVE.; lot 50x200; fine level lot; fenced into chicken corrals, with barn and sheds; good 4-room house, plastered; water; University-Garvanza car to Ave. 60, walk 4 blocks N.W. Immediate possession; owner will accept most any reasonable offer. THEO. G. FITCH, 230 Bradbury Bldg., corner Third and Broadway. Home 4078. 4

FOR SALE—IN A HANDSOME 6-ROOM bungalow; 3 rooms finished in Flemish oak; instantaneous heater; strictly modern; price $2400; $300 down, $25 per month, including interest.
JONES & RYDER LAND CO.,
Ground Floor. 218 W. Third st. 27

FOR SALE—A STRICTLY MODERN COTtage on E. 36th st.; large dining-room, 3 front doors; price $2500; $300 down, $25 per month, including interest.
JONES & RYDER LAND CO.,
Ground Floor. 218 W. Third st. 27

FOR SALE—$2450; 6½ N. GRAND AVE., near High School; 6 rooms, sewer, gas, electricity, barn and alley; $500 cash, balance $25 monthly; in first-class condition and will readily rent for $20 per month. 2?4?EO. G. FITCH, 230 Bradbury Blk., Third and Broadway. Home 4078. 4

FOR SALE—BONNIE BRAE COTTAGE. High, sightly location, 2 car lines, 15 minutes from Broadway; 4 large rooms, kitchen and porch; would be cheap at $1200, but owner must sell; can deliver for $1025, ¼ cash. See OWNER, 230 Bradbury Bldg., Third and Broadway. 4

FOR SALE—
ALVARADO STREET.
A WELL-LEST LOCALITY.
An artistic, thoroughly modern 9-room residence on this beautiful thoroughfare; near Ninth-st. cars; decided bargain. E. LEE ALLEN, owner, 239 Laughlin Bldg.

FOR SALE—5-ROOM MODERN COTTAGE, bath, large closets, mantel, gas and electric light, interior woodwork white pine, highly tinted walls, strictly modern, large lot, cement sidewalk; ½ block from Garvanza car line. Fine neighborhood. Easy terms. Inquire 723 N. MAIN ST. 4

FOR SALE—A FINE RESIDENCE OF 11 rooms, modern and very attractive, and in one of the best residence sections of the city; the lot is 9x145; price $5500; situated at No. 1189 W. 29th st., just west of Hoover. THOMAS S. WADSWORTH, 219-220 Douglas Bldg.

FOR SALE—$1800; FINE NEW 5-ROOM cottage, lot 70x200, facing two streets and the P. E. boulevard, 100 feet wide, situated at the corner of Effie and Alvarado sts.; will be worth $2500 in 3 months; easy terms. THOMAS S. WADSWORTH, 219-220 Douglas Bldg.

FOR SALE—
ONE OF THE FINEST HOMES IN THE BEST LOCATION AT THE LOWEST PRICE CAN BE HAD BY CALLING AT 1516 HOOVER ST. NOTHING BETTER IN THE CITY AND ANY DECENT OFFER WILL BE CONSIDERED. PHONE 24825.

FOR SALE—ENTIRELY NEW 4 AND MODern 5-room cottage on 37th st.; price $2100; $200 down, $20 per month, including interest.
JONES & RYDER LAND CO.,
Ground Floor. 218 W. Third st.

FOR SALE—$1800; NEW 4-ROOM COTTAGE No. 824 Ceres ave., between 8th and 9th sts.; easy terms, and very cheap. THOMAS S. WADSWORTH, 219-220 Douglas Bldg.

FOR SALE—A LOVELY 6-ROOM COTTAGE on one of the finest corners on Pasadena ave., in beautiful Highland Park; lot 100x186 feet; splendid investment. Call at 815½ W. NINTH. 27

FOR SALE — A CHARMING HOME ON beautiful Marengo ave., Pasadena. "Just what you are looking for," and $2000 secures it. OWNER, 322 Trust Bldg. 'Phone 2790. 27

FOR SALE—$4750; WHERE CAN YOU EQUAL this? New east-front 9-room 2-story West lake house, modern every particular. TERMS WESTON, 221 Douglas Bldg.

FOR SALE—OR RENT—A FINE 8-ROOM, 2-story new house, corner Monte Vista and Avenue 55, Highland Park. G. W. E. GRIFFITH. Tel. East 824. 27

FOR SALE—A NEW AND MODERN TWO-story house in West Adams Heights. 'PHONE 21804. 27

FOR SALE—2 NEW HOUSES, 6 AND 7 rooms; W. 36th st.; large lots; strictly modern; easy terms. See OWNER, 1144 W. 40th. 4

FOR SALE — 5-ROOM COTTAGE; NEW AND cheap, on account of death; excellent car service. R. D. LIST, 312 Tajo Bldg., $2150. L. A. R. B.

FOR SALE—HOUSE, 3006 VERMONT AVE.; 6 rooms, reception hall, furnished, etc., furnished or unfurnished; lot 45x150 to an alley. 1

FOR SALE—
Houses.

FOR SALE—
$13,000—10-room modern house on San Pedro st., near Sixth st., lot 50x145.
$9000—8-room modern house on Francisco near Ninth, lot 50x150.
$9000—3-room modern house on Blaine near Ninth, lot 50x150.
$5200—9-room modern house on Francisco near Ninth, lot 50x135, runs through to Cottage st. This is the biggest snap on the street.
$4250—New 6-room modern cottage on Burlington ave. near Pico.
$3250—6-room bungalow, on W. 36th st.; $1000 down.
$2800—6-room modern cottage on W. 17th st.; lot 50x125.
$2500—6-room modern cottage on Valencia near 11th, lot 40x140.
$3100—5-room modern cottage on Star st. near Pico, lot 50x148.
$2700—6-room modern cottage on Kingsley; rented for $20 a month.
$2850—6-room cottage, 3 doors from Main st., on 36th; this lot is worth almost the price asked.
$3100—7-room modern cottage in Highland Park, lot 48x195. This house is up to date.
$2200—6-room cottage on Kohler st., lot 46x149.
$2400—5-room modern cottage on W. 37th st.; $400 down, $20 per month.
$1700—6-room modern cottage on Ivy st. near 12th; $500 down, $15 per month.
$1400—4-room cottage on Ceres ave. near Eighth st.
$2000—5-room modern cottage on E. 23d st.; $500 down.
$2900—6-room modern cottage on S. Bonnie Brae.
$2500—5-room modern cottage on Magnolia ave.; $600 down.
$2700—6-room modern cottage on San Julian; $500 down, $25 per month.
$1900—6-room modern cottage on corner W. 24th st.
$2800—5-room modern cottage on Ceres ave. near Seventh, lot 50x130.
$2650—5-room modern cottage on Crocker st., near 11th.
$1300—4-room new cottage, near good car line; $100 down, $20 per month.
OSCAR B. SMITH,
315-316 O. T. Johnson Bldg. 27

FOR SALE—

A very fine Figueroa st. home; corner lot, with large palms and trees along the drives and walks; a very attractive and quiet place.
The house is finely arranged, inside with hardwood inlaid floors, and everything is modern and up-to-date; will sell cheap.

Also a beautiful place on Washington st. near Estrella; house of 12 rooms; lot 66x174 ft.; trees, flowers, 2-story stable and everything complete for a home; this place is also a bargain at the price offered.

Also an 8-room house on La Salle ave.; lot 60x150; west front; newly painted and decorated; a good cellar, fruit trees, flowers, etc.; price $4250; place is near Adams st.
I also have a very fine 40-acre ranch near Westminster which I would sell or trade for city property.

—$2450—
For a nice 5-room house on E. 22nd st.; lot 40x130 feet; lawn, flowers, fruit trees; house modern in every particular; a beautiful little home can be bought for $250 cash and balance $25 per month, including interest. I am sole agent for the place.

See me about investment and also other places for homes; if I haven't what you want I will get it for you.
MOON, 312 Trust Bldg. 1

FOR SALE—

JUST LIKE FINDING MONEY.
Finely appointed 6-room cottage,
W. 29th st. near Vermont;
Cost the present owner $3000, and is worth more, what he needs is a larger house for his family, therefore he will sacrifice for $2800, if taken now.
'TIS PURE GOLD.

JUST LIKE LOSING MONEY
to offer you at such a low figure an attractive, well-built 7-room 2-story house on LAKE ST. near Westlake Park.
Modern in the 1905 sense.
Location will suit the most erratic.
Price will suit all;
$4500; only $2000 cash.
Don't delay, for this goes.
SEE DEAN ABOUT IT.
208 LAUGHLIN BLDG.

FOR SALE—
WANTED, TO BUY, SELL, RENT OR EXCHANGE
All kinds of property. We have opened up a real estate office. We are here for business and will do business on business principles. Call and see us. Let your property with us. We have some bargains that are snaps. No trouble to show property. We have had fifteen years' experience in the real estate and banking business. Can refer you to any bank in Omaha or South Omaha, Neb. Also the Southern California Savings Bank and the Security Savings Bank, Los Angeles, as to our financial standing, integrity and business qualifications.
TOWELEE & ROSSITER,
277-3 Pacific Electric Bldg.
Phone Home 2579. 27

FOR SALE—
—$2800—
747 N. Hill st., near Sunset Blvd., 6-room house; lot 34x93 to 20-foot alley; close in; rents for $27 per month.
—$3000—
1353 W. 36th st., near W. Adams Heights; 6-room new modern house, lot 50x128.
—$4000—
3-room new modern house on 9th st., Santa Monica; lot 50x150; in best residence district.
—$4000—
2617 Hobart Blvd., 9-room modern house; lot 60x132.
Easy terms if desired. Vacant lots taken in part or full payment on any of the above.
CHAS. S. MANN,
315 W. 4th st.

FOR SALE—ELEGANT 5-ROOM MODERN home, owner going to Goldfield; well built and a snap; must sell; furniture sacrificed also; S.W. 27?0

FOR SALE—$4000; 6-ROOM HOUSE AND barn; lot 51½x145 to alley, close in. 1408 W. 9th st. OWNER, 219 N. Spring st. 28

FOR SALE—LOT 50x140, HOUSE OF FIVE rooms, cottage 3 rooms, barn; $2100. Inquire 101 S. BOYLE AVE. 27

FOR SALE—A 10-ROOM HOUSE AND 52-foot lot on Wall near 8th st. Inquire of OWNER, 926 Wall st. 1

FOR SALE—$2500; STRICTLY MODERN 5-room cottage. Dixon ave.; easy terms. 'PHONE PARK 167. 27

FOR SALE — BEAUTIFUL HOME, CHEAP; fine investment; 1309 SUTHERLAND, corner Sunset Boulevard.

FOR SALE—
Houses.

FOR SALE—GOOD INVESTMENT—
$4000—Two 7-room houses, built 3 years, now in best of repair, located in a section of city where rents are always good and tenants steady. Each lot 47x142. Property is worth $4500. One or both places at $3000 each. See my agents.
P. E. WOODLEY & CO.,
425½ S. Broadway.

FOR SALE—
City Lots and Lands.

FOR SALE—
ACCIDENTS.
Happen in the best families. Through an error in copy, our ads. in the Sunday papers yesterday READ—
"LOTS IN THE NADEAU TRACT,
150 TO 160 FEET DEEP TO AN ALLEY,
NOW $120 AND UP."
IT SHOULD HAVE READ—
"NOW $150 AND UP
AND STILL CLIMBING!"
AND THE DAY WILL NEVER COME WHEN THEY WILL BE CHEAPER.

We have a few choice lots in "Edgewood Park," directly opposite the Nadeau tract,
120 FEET DEEP TO AN ALLEY,
NOW $120 AND UP;
$1 DOWN, $1 PER WEEK,
ON EACH $100.
NO INTEREST; NO TAXES.
ARTESIAN WATER PIPED TO EVERY LOT.

"SEE US ABOUT IT."

CONSERVATIVE REALTY CO. (INC.)
613 H. W. HELLMAN BLDG.
MAIN 2012. HOME 4814. 27

FOR SALE—
FREE EXCURSION
to
$200— SUNNYSIDE PARK —$200
$200
$200— SUNNYSIDE PARK —$200
$200
$200— SUNNYSIDE PARK —$200

This is your last opportunity to secure a quarter or half-acre lot at Sunnyside Park, as there are only a few lots left, and they will be quickly snapped up.
The people know a good thing when they see it, and they are buying lots in Sunnyside Park with a free will. One man telegraphed North for his money to enable him to buy a lot at Sunnyside Park.
IT IS THE ONLY TRACT
of one-quarter and one-half-acre lots around Los Angeles that has
CEMENT CURBS AND WALKS,
TWO CAR LINES,
TWO SCHOOLS.
LOTS ARE LARGE AND LEVEL WITH GOOD DRAINAGE.
SOIL RICH AND LOAMY.
PURE ARTESIAN WATER PIPED TO LOTS.
GRAND MOUNTAIN VIEW.
SMALL PAYMENT DOWN AND $10 A MONTH.
Free car tickets and maps at my office.
EMIL FIRTH (Owner,)
411-417 Laughlin Bldg., 215 S. Broadway.
Phone—Home 5105, Main 2543.

FOR SALE—

HAWTHORNE TRACT.
50-FOOT LOTS, $50 CASH, $12.50 A MONTH. $360 UP. BEST BARGAINS IN CITY.
WILL DOUBLE IN VALUE WHILE YOU ARE PAYING FOR THEM. CEMENT WALKS FROM CAR LINE TO EVERY LOT. CEMENT CURBS, GRADED AND GRAVELED STREETS. FREE WATER PIPED FOR EVERY LOT. 20 PER CENT. LESS THAN SMALLER LOTS IN ADJOINING TRACTS.
Finest of soil. Beautiful, level lots.
NEW HUNTINGTON CAR SHOPS NEAR. WHERE THOUSANDS OF MEN WILL BE EMPLOYED.
TAKE San Pedro-st. car on Main st. to our office, S.W. cor. Slauson and South Park aves. OR CALL AT OUR UPTOWN OFFICE.
W. F. THORNE & CO., OWNERS,
HOME 1684, ROOM 311, 218 S. BROADWAY.

FOR SALE—
$800—Two 50-foot lots in Arlington Heights, on Third ave., bet. W. 24th and Pico sts.
$1200—Two 50-foot lots in C. V. Hall tract, between W. Adams and Jefferson, near Western ave.
J. W. RICE,
27 417 Henne Bldg., 122 W. Third st.

FOR SALE—$1800; 40x144, 12TH ST., BEtween San Pedro and Central.
$1000—50x120 on Lenox ave.
$1000—50x120, east front, Roosevelt.
25 S. F. JOHNSON, 215 Laughlin Bldg.

FOR SALE—$450; EASY TERMS; GOOD COTtage; lot 50x135; street work done and paid. OWNER, Main 2060, Home 4257. 27

FOR SALE—
$500, $525, $550.
IS NOT MUCH TO PAY
FOR A GOOD LOT
WITH STREET WORK.
BUY NOW
In the McCarthy Company's Main Street and Moneta Avenue tract,
67TH ST., 67TH ST., 51ST ST.
The Maple-ave. car to 50th st., one short block to Main st., or branch office, or call or 'phone to
THE McCARTHY CO.,
202 North Broadway. 27

FOR SALE—
Hillside lots, elegant soil, 50x150 feet, at $100 a lot, $10 down. This is less than 14 cents a square foot. Also lots facing east on Alessandro st., 90x150, for $200; also lots 40x275 feet, with 16-foot alley entire side; lots double front at $350 on Pacific Electric line, Edendale. Also N.W. cor. Bellevue ave. and Casco st., 82½x120, for $575; and Kane st., facing east, looking down. This is less than price per front foot adjoining inside lots.
M. L. WICKS,
128 Heilman Block,
Second and Broadway.

FOR SALE—
CHAS. S. MANN'S
MELROSE AVENUE TRACT.
LOCATED IN BEAUTIFUL HOLLYWOOD SECTION.
Large, level lots, 50, 60 and 100 feet front by 142-62 feet deep, with cement curbs, gravel sidewalks, water mains; prices $300 up; positively the lowest prices and the best terms ever offered on this class of property. Take Colegrove car to Western ave., where our branch office is located. Representative at the office. Don't fail to investigate. CHAS. S. MANN, 315 W. Fourth st. Home 'phone 4171.

FOR SALE—
CHOICE LOT, CHEAP.
On Westlake ave. between 7th and 8th, 50x150 to alley; east front; no building restriction; ideal for apartments; only $75 a foot.
TAYLOR O. TAYLOR, Attorney,
230 Wilcox Block.

FOR SALE—
DAVISON'S BARGAINS.
$350—40x135, 41st st. O. K.
$1250—40x135, 33d and Trinity.
$1600—50x135, best snap in city.
$1800—50x140, near 21st and Union.
And many other good ones. Better see our line 21st.
M. M. DAVISON & SON,
Rooms 204-6, Wilcox Bldg.

FOR SALE—$500; 50-FOOT LOT, CEMENT walks and curb, 55th st., near Figueroa, large fruit trees, nearly new house; easy terms. T. WIESENDANGER, 221 Laughlin Bldg.

FOR SALE—$450; $25 CASH, $10 MONTHLY for grand lot on 55th st., Figueroa Park; large fruit trees, cement curbs, cement walks, 5 feet wide; oiled streets. WIESENDANGER. 27

FOR SALE—TAKE GARDENA CAR TO 57TH st., Figueroa Park; grand building lots $450; $25 cash, $10 monthly; large fruit trees; will subdivide in value. WIESENDANGER. 27

FOR SALE—$850; FACTORY SITE ON northeast corner Mateo and Bay sts., 212x140; side track can be had. THOMAS S. WADSWORTH, 219-220 Douglas Bldg. 28

FOR SALE—LOTS, FOR CHOICE LOTS SEE our new tract, corner Sunset Blvd. and Edgemont st. HOVEY & SCHERMERHORN, 315 W. Fourth st. Home 'phone 5353.

FOR SALE—GREAT BARGAIN, CLOSE IN, level lot, $1200, sewer, sidewalks, gas, carshed; choice neighborhood; fine view; adjoining lot $2500. WESTON, 221 Douglas Bldg.

FOR SALE — WESTMORELAND TRACT, ON Elden ave., north of 10th st., size 45x167 feet; east front for $2400; only $200 cash, balance at 4 per cent. 149 S. GRAND AVE. 1

FOR SALE—INVEST $25 AND GET THE rise in value of a $450 lot in Figueroa Park. Take Gardena car to 55th st. Large fruit trees. WIESENDANGER. 27

FOR SALE—$450; ELEGANT LOTS, 37TH, 40th st., Compton ave.; cement curb, sidewalk, street graded, oiled. WIESENDANGER. 221 Laughlin Bldg. 28

FOR SALE — 2 BEAUTIFUL LOTS S.W. Corner Fourth and Ezra sts., Euclid Heights. Price $1500. Owner, E. HANDEL, 2106 E. First st. 27

FOR SALE — $2500; CHEAPEST CORNER, very close in, 50x132, southwest corner Court and Fremont. T. WIESENDANGER, 221 Laughlin Bldg.

FOR SALE—KINNEY HEIGHTS, ON 22D ST. near Cimarron, north front, 50x160 to alley; price $1400. Apply 416 BRALY BLDG., Main 4286, Home 4287. 27

FOR SALE—$13,000; 52x165, WEST SIDE Flower near 10th, with 3 houses, income yearly. T. WIESENDANGER, 221 Laughlin Bldg.

FOR SALE—ONE CORNER 50-FOOT LOT left in Burke Bros. Figueroa-st. subdivision; $300; installments. See OWNERS, 454 S. Spring. 27

FOR SALE—A FEW LOTS LEFT IN BURKE Bros. Figueroa-st. subdivision; $250. Installments. OWNERS, 454 S. Spring st. 27

FOR SALE—BEST LOT FOR THE MONEY in Westmoreland tract. See OWNER, 1254 Winfield st., near Westlake ave. 1

FOR SALE—
City Lots and Lands.

FOR SALE—
MAIN ST. BOULEVARD TRACT.
$450—
FRONTING ON MAIN ST. BOULEVARD, MONETA AVE. AND 56TH ST.
COVERED WITH STATELY ORANGE AND WALNUT TREES.
MAPLE AVE. CAR LINE.
HANDSOME RESIDENCES.
Now being built on the tract.
The street improvements are of a high order. Building restrictions.
The Moneta-ave. cars will soon be running.
BUY AT OPENING PRICES.
—$450—
IT IS LIKE FINDING MONEY.
Lots across the street sell for $600.
EASY TERMS.
EMIL FIRTH (OWNER.)
411-417 Laughlin Bldg., 215 S. Broadway.
'Phones—Home 5105, Main 2543.

FOR SALE—I HAVE 162 FEET FRONTAGE on Marengo ave., in Pasadena; more activity on Marengo ave. than in other part of the city; good opportunity for building or investment. See WATSON, 322 Trust Bldg. 27

FOR SALE — $10 A FRONT FOOT, LOTS with beautiful fruit trees in full bearing; make fine homes, in Figueroa Park tract, 53th and 56th st.; cement curb, sidewalk, street graded and oiled; ¼ cash. Go and see WIESENDANGER, 221 Laughlin Bldg. 28

FOR SALE—EAST 12TH ST. NEAR HUGHES Bros. Mfg. site; this lot is handy to the car line and can be improved to pay 15 per cent. net on the investment. CALDWELL & CO., 407 Johnson Bldg. L.A.R.B. New location after March 1, 605 Currier Bldg.

FOR SALE — MAKE A HOME; GOOD LOT cheap, $20 down, and balance $10 month, close in; good car service; S.E. or S.W.; can live on rear of lot awhile if you wish and save rent. See 6178 E. HILL, with STRONG & DICKINSON, 135 S. Broadway.

FOR SALE—$450, FINE BUILDING LOTS, all covered with fruit trees in full bearing, cement curbs and sidewalks, streets oiled or graded; 12th and Figueroa streets; ¼ cash. Your last chance to buy a fine home lot for so little money. WIESENDANGER, 221 Laughlin Bldg.

FOR SALE—FINE LOT HOLLYWOOD WAY, $300; 60x155, high, level ground, no adobe. Torrey ave., 2 blocks south of new school house and near car line, 5c fare, water on street; 60x155 for $450. Will make good terms or trade price for cash. OWNER, 220 Bradbury Bldg., Third and Broadway. 4

FOR SALE—
SNAP! SNAP! SNAP!
S.E. corner of 36th and Adair sts., 50x132; will build store or other building to suit purchaser; this is the only unrestricted lot in the tract; better hurry if you want this, only $1000. W. J. TRUITT, Home 2911, Main 5877.

FOR SALE—$25 CASH, $10 MONTHLY, $450; fine large lots, Figueroa Park, 55th st.; large fruit trees; make ideal homes; will quadruple in value. Gardena cars. Maps and free tickets of T. WIESENDANGER, 221 Laughlin Bldg.

FOR SALE—$25 CASH, $10 MONTHLY, $450; fine large lots, Figueroa Park, 55th st.; large fruit trees; make ideal homes; will quadruple in value. Gardena cars. Maps and free tickets of T. WIESENDANGER, 221 Laughlin Bldg.

FOR SALE—A FEW CHOICE LOTS ON W. Ninth st. to residence builders; this property is high-class and can be purchased at a bargain for a few days only; owner needs cash. Address P. box 98, TIMES OFFICE. 27

FOR SALE—$500; THAT GRAND 70x125 S. W. corner, Estrella and 21st., elegant residence district, suitable for hotel, apartment house, flats; worth $750 to $1000. T. WIESENDANGER, 221 Laughlin Bldg.

FOR SALE—$450; $25 CASH, $10 MONTHLY, fine level lots, Figueroa Park, 55th st.; large fruit trees; make ideal homes; will quadruple in value. Gardena cars. Maps and free tickets of T. WIESENDANGER, 221 Laughlin Bldg.

FOR SALE—SNAPS BY OWNER.
South Hope st. and 49th.
On Sunset Blvd., in city, $250.
$10 cash, terms. 5-cent fare.
E. LEE ALLEN, 239 Laughlin Building. 27

FOR SALE—BY OWNER.
The cheapest lot in Kinney Heights; buy from owner and save agent commission, must be sold immediately.
OWNER, 1731 BUSH ST.
Phone 22150.

FOR SALE—$450 BUYS A LOT ON 8TH ST., Figueroa Park, ¼ cash; see it quadruple in value, large fruit trees, fine residence section, cement walks, curbs, oiled streets. T. WIESENDANGER, 221 Laughlin Bldg. 21

FOR SALE—$25 CASH AND $10 MONTHLY buys an elegant building lot, $450, on 55th st., in Figueroa Park; close to electric car; large fruit trees. Elegant cottage on 56th st., $1250. WIESENDANGER. 28

FOR SALE — $1800; MAGNIFICENT CORner, 84 feet, southwest on high ground, commanding location for a very fine residence and a bargain; net lot 64 feet, $1500. T. WIESENDANGER, Laughlin Bldg. 28

FOR SALE—SAVE THE COMMISSION AND buy of the owner; the 2 choice corners on the right side of the street, in the famous W. G. Nevin tract. Call up WILL E. CHAPIN, care of The Times.

FOR SALE—FINE, CHOICE RESIDENCE lots on W. 9th st. at a bargain to builders for a few days only. I need the cash and will make a low price. Address Z, box 58, TIMES

Liners.

FOR SALE—
Country Property.

FOR SALE—

FIVE-ACRE FARMS.

We are subdividing a beautiful tract of 100 acres of rich, level, moist land on the Long Beach Electric car line, 20 minutes' ride from Sixth and Main; cars every ten minutes; west of the property in alfalfa, but the land is splendid for vegetables, berries and other crops, and it is also suitable for chicken ranch. Each five acres of land can be bought for from $1600 to $2500 each; terms, ¼ cash and the balance in one or two years. Absolutely the best land in the vicinity of Los Angeles for the money.

RALSTON REALTY COMPANY,
213-214-215 Wilcox Bldg.,
Los Angeles.

FOR SALE—
Suburban Property.

FOR SALE—AT ALHAMBRA, THE PROPERTY known as the Kingsley homestead; take the San Gabriel car, get off at northeast corner of Almanson st. and inquire on the premises. 4

FOR SALE — $625; TERMS: CAHUENGA Place tract; choice east front, 47x180; lot 66, NORDICA AVE., 200 feet south of Cole-grove car. Apply second house south of lot.

FOR SALE—$375 FOR CHOICE ONE-ACRE chicken ranches; at foothills, near car line; plenty of water; easy terms. RURAL REALTY CO., 539 H. W. Hellman Bldg. 27

FOR SALE — HOLLYWOOD; CHOICEST foothill lots; Schloesser Terrace tract. SCHLOESSER, 714 Braly Bldg. Home 7065. 28

FOR SALE—ACREAGE, $600; BUYS 2 ACRES near McKinley Home, 9c quick. Address W. A. JOHNSON & CO., 109 S. Broadway.

FOR SALE — LOOKING FOR CHICKEN ranches? More than 35 to select from. M. W. ATWOOD & CO., 612 Grant Bldg.

HOLLYWOOD.

FOR SALE—

FREE
EXCURSIONS
GRANT PLACE
AT CHARMING HOLLYWOOD.

The cream of all Hollywood, select location; the most tender plants that grow thrive there in the dead of winter; the only pineapples and bananas that mature in this climate only 7 blocks away; streets 70 and 100 feet in width; all graded; five-foot walks; concrete curbs; ten foot space with palms, shade and ornamental trees on each street; permanent water; every convenience; no small lots; lots 50x125; 57x125 and 75x175 to allow; vestibule cars pass every ten minutes; secure your lots for your future home while they are reasonable in price; choice locations at $800 and upon reasonable terms; come today, we pay the fare.

Take any Hollywood car to Grant Place; agents on the ground at all times; office open.

SUNDAY.
GRIDER & HAMILTON,
225 W. Second st.

FOR SALE — LOTS IN DR. GARDNER'S Home Place Tract. This beautiful grove of thirty old lemon trees is now "staked off" into lots of 2 to 2½ trees each; most of these lots are offered at $375 and $425 each. It is expected that these low prices will induce those who desire plenty of room to take 2 or more lots. There will be encouraged, the intention being to make the tract homelike and desirable, not crowded; streets will be graded, graveled and oiled; water piped to each lot. Those wishing variety can find these large trees to orange, grapefruit, etc. Building restrictions $1500; the house, furnished, with 3 lots, facing two streets and containing fine ornamental lawn and shrubbery is offered for $2000. Terms 1-3 cash, 1-3 in 60 days, 1-3 in 1 year. Apply to DR. GARDNER, Gardner st., West Hollywood. 1

FOR SALE — NORTHWEST CORNER Franklin and Olive aves., 1 block north of the fine Hollywood Hotel, and 2 blocks from new High School; size 100x300 feet; facing 3 streets; one of the best building sites in the city of Hollywood, and the cheapest corner in the Ocean View tract.

ERKENBRECHER SYNDICATE (LTD.)
Member L. A. Realty Board.
208 Braly Bldg., 4th and Spring sts.

FOR SALE—4 CHOICE LOTS LEFT IN THE Kingswell & Bourne tract, corner Vermont and Prospect aves., from $700 to $1200 each, the only lock at this property and note the reasonables. BROADWAY LAND CO., room 412, Mason Bldg., 6th and Broadway. 4

FOR SALE—
LOTS IN HOLLYWOOD SECTION.
LOWEST PRICES. BEST TERMS.
$425—50x142, Hollywood ave., near Melrose.
$425—60x162, Benedt st., near Western.
$475—62x180, Seneca ave., near Western.
$625—50x180, Western ave., near Emmet.
$625—50x180, corner Monica ave. and Western.
$1350—100x180, corner North Park and Emmet ave.

These prices include all street work, cement walks and water mains. To see these lots, take Colegrove car to Western ave., to Branch office of CHAS. S. MANN. Main office 215 W. Fourth st.

FOR SALE — HOLLYWOOD, CHOICEST foothill lots; Schloesser Terrace tract. SCHLOESSER, 714 Braly Bldg. Home 7065. 28

INGLEWOOD.

FOR SALE—
Large lots with fine shade trees, $125 and up. 6 acres, pumping plant, building, $2000. 20 acres, 2½ mile south of Inglewood, $2000. Fine new 6-room house, one acre, cement walk, oiled street, good barn and good place for chickens, $1800.
See me for chicken ranches and acreage.
W. G. BROWN,
Real Estate, Inglewood.

FOR SALE—
Lemon and Orange Groves.

FOR SALE—A BARGAIN; TEN ACRES, Washington navels, 7 years old, at Rialto, will exchange for $2200 cash. Apply owner, P.O. BOX 364, Riverside, Cal. 27

FOR SALE—
Beach Property.

FOR SALE—$475; A SNAP IN A HERMOSA beach lot on 10th st. Address P. box 54, TIMES OFFICE.

OCEAN PARK.

FOR SALE—
A FEW OF OUR SNAPS.
$2500—10-room well furnished modern house, near ocean; $1200 cash; balance easy payments.
$2700—5-room furnished cottage, near ocean; refused $2800 cash for this Saturday.
A corner on Marine st., at $100 per front foot. Will sell at $200 within 12 months.
$950—Lot on Dwight ave., near ocean.
$1200—30 feet frontage on Wave Crest ave.
$1250—35 feet on corner on Dudley ave.
$2900—6-room furnished cottage; modern; near ocean; south frontage; lot alone a bargain at $1050. This
$1450—30 feet frontage on Horison.
Come down and see us. Bargains are scarce, but we will not sell anything unless it is below market value and we know a bargain when it is listed with us. We have a large list of exchanges.
SOUTHERN CALIFORNIA REALTY CO.,
128 Pier ave.,
Ocean Park.

FOR SALE—BARGAINS IN OCEAN PARK property of all kinds; we can make you easy money. We are thoroughly located on values and know a good thing when it is listed with us. Exchanges a specialty. A copy of our paper, "Investments," mailed free to any address. SOUTHERN CALIFORNIA REALTY CO. (INC.,) 128 Pier ave., Ocean Park.

TO LET—
OCEAN PARK.
Furnished cottages for rent, $15 to $50 per month; large selections. CHAS. J. HILDESHEIM, 119 Ocean Front.

FOR SALE—2 OR 3 NICE SNAPS IN FURnished cottages; one vacant lot, close in; cottages for rent. M. E. MASNER, 107 Ocean Front, Ocean Park. 12

FOR SALE—SAND LOTS; LARGE SELECtion and choice locations on and near Ocean Front. CHAS. HILDESHEIM, 119 Ocean Front.

WANTED—I HAVE A CUSTOMER WITH ready cash to buy any lot in or near Ocean Park at a bargain. CHAS. J. HILDESHEIM, 119 Ocean Front, Ocean Park.

VENICE OF AMERICA.

FOR SALE—
VENICE OF AMERICA.
Venice is going to be one of the greatest attractions in the United States. See us for some investments, (residence or business) below market value; write us for a copy of the March number of our paper, "Investments," which will tell you all about it.
SOUTHERN CALIFORNIA REALTY CO.,
128 Pier Avenue.

LONG BEACH.

FOR SALE — ACRE AND HALF OVERlooking ocean; excellent soil, beautiful view, $400. E. D. LIST, 312 Tajo Bldg., Los Angeles Realty Board. 28

CONTRACTORS—
And Builders.

WE WILL FURNISH PLANS AND BUILD your house at lowest figures, cash or monthly payment. BEN JONES CO., Designers and Builders, 211 W. Fifth 4

FOR EXCHANGE—
Real Estate.

FOR EXCHANGE—WANTED, GOOD COTtage, house, or other Los Angeles property of cash value of $2250, in exchange for tenacre orange property (¼ Valencias and ¾ navels,) at Fullerton; magnificent soil, trees in excellent condition; abundance of water at very low rate; 7-room house, barn, etc. This fine property is close to the famous Chapman ranch, and is a decided bargain.
ERKENBRECHER SYNDICATE (LTD.)
Members L. A. Realty Board.
208 Braly Bldg., 4th and Spring sts.

FOR EXCHANGE—A NEW, MODERN, 12-ROOM MISSION RESIDENCE, WITH LARGE IMPROVED GROUNDS, WITH BARN; A BARGAIN AT $15,000; ON BEST STREET IN THE CITY; FOR SEATTLE RESIDENCE. INSIDE VACANT LOTS OR INCOME PROPERTY. CALL OR ADDRESS AT 3103 S. FIGUEROA ST., LOS ANGELES. 28

FOR EXCHANGE—10 ACRES; ABOUT 7 IN orchard, large, modern 8-room house, barn, mill, tank, splendid location, at San Jose; 5c car fare; for 40 or 80 acres orchard and poultry ranch, well located, Los Angeles or Orange counties. Address box 167, OREGON CITY, OR.

FOR EXCHANGE—HAVE A GOOD LOT IN Peoria, Ill., on the main business street, size 75x171 feet in alley, that we can exchange for a Los Angeles residence lot; what have you to offer?
HERRON-BAXTER REALTY CO.,
L.A.R.B. 300-301 H. W. Hellman Bldg. 27

FOR EXCHANGE—320 ACRES, CHOICE farming lands, under cultivation with fine spring of water; Los Angeles county for Los Angeles city property of equal value. See or write S. P. MULFORD, Los Angeles, or ROBERT EADIE, Santa Barbara, owners, for particulars. 28

FOR EXCHANGE—
I make a specialty of exchanging real estate, particularly California, for eastern.
Member L. A. C. W. CONWAY,
Realty Board. 304-5 Bradbury Bldg.

FOR EXCHANGE—PART OF MY EQUITY, 5 rooms and bath, frame cottage, lot 40x135, in ideal Buena Park, Chicago, Ill.; will take Los Angeles vacant or small improved. Address X. Y. box 12, TIMES OFFICE.

FOR EXCHANGE—NEW, MODERN, WESTlake residence of 10 rooms, can take good vacant or partly improved or good securities; give long time on half or more; find key and cover at 700 RAMPART ST. 27

FOR EXCHANGE—$6000 IS THE CASH value of two houses in Phoenix, Ariz., clear of incumbrance; will exchange for Los Angeles property or vicinity. THOMAS S. WADSWORTH, 319-320 Douglas Bldg. 28

FOR EXCHANGE—OR SALE, THE PALmyra Hotel and grounds at Orange, Cal.; first-class condition, completely furnished; splendid chance for somebody. W. B. WETHERBEE, Santa Ana, Cal. 28

FOR EXCHANGE—
Exchanging eastern realty for California a specialty. Come to see us.
Home H. M. PHERSON & ADDISON,
Phone 1969. 414-415 Bradbury Bldg.

FOR EXCHANGE—2 FINE LOTS CLOSE IN on the hills for 6 or 7 room cottage, hills or southwest. CALDWELL, MERWIN & LOWE, 339 Bradbury Bldg. Home phone 2169. 26

FOR EXCHANGE—
7-room modern house, southwest; exchange for rooming-house.
MAXON REALTY CO.,
114-115 Stimson Bldg.

FOR EXCHANGE—$3500 ROOMING-HOUSE, close in and paying well, also $3000 alfalfa ranch, either or both for cottage. R. D. LIST, 312 Tajo Bldg. Phone 7602. 28

FOR EXCHANGE—200-ACRE RANCH, HIGHly improved, clear of debt, price $20,000, want Los Angeles or Pasadena income property. J. R. RICHARDS, 321 Laughlin Bldg. 27

FOR EXCHANGE—
Clear vacant lots for equities in city houses or cottages. CHAS. S. MANN, 215 W. 4th st. Home phone 4171.

FOR EXCHANGE—220 ACRES NEAR NEW railroad, in Southeast Missouri, for Californ'a, and 1 will assume. Address WHEELER, 451 Avenue 20, city. 5

FOR EXCHANGE — 25-ROOM LODGINGhouse, lease, for equity in 5-room modern cottage, south; or what have you? Address C, box 47, TIMES OFFICE.

FOR EXCHANGE—PAYING RANCH FOR town realty, business or rooming-house. GILA MINING AND REALTY EXCHANGE, 700 Grant Bldg.

FOR EXCHANGE — MACHINE SHOP, house and lot, in Oregon, for small chicken ranch near Los Angeles. Inquire 536 RUTH AVE. 5

FOR EXCHANGE—WE EXCHANGE ANYthing, everything, anywhere. Come and see us. We will pay you. DAVIS & ROURK, 234 Bryson Blk.

FOR EXCHANGE—A CHOICE CORNER lot, 100x170, well located, at Hollywood, for Ocean Park property. A. L. AUSTIN, 110 S. Broadway.

FOR EXCHANGE — HOLLYWOOD, CHOICest foothill lots for Westlake residence. SCHLOESSER, 714 Braly Bldg. Home 7065. 28

FOR EXCHANGE — A LARGE LIST OF eastern and California property. F. M. SIMPSON & CO., 535 H. W. Hellman Bldg.

FOR EXCHANGE—BEN WHITE WILL EXchange your property. Offices 308 and 309, BRYSON BLDG., Second and Spring.

FOR EXCHANGE—OR SALE, PROPERTY in Salt Lake City for property here. W. O. BUCKLES, 250 E. 54th st.

FOR EXCHANGE—A GOOD BUSINESS FOR lot. Address C., 222 S. Bunker Hill. 28

FOR EXCHANGE—GOOD LOTS IN SAN Diego for piano. HOME PHONE 6685. 27

REAL ESTATE—
Unclassified.

FOR SALE—SAN DIEGO REAL ESTATE—Write CHESTNUT INVESTMENT CO., San Diego, for descriptive literature.

FOR SALE—
Miscellaneous.

FOR SALE—FERNS, CARNATIONS, ROSES, strong plants, can be sent in bloom, 75c W. 23D ST., near La Salle ave. 27

FOR SALE — 1000 SHARES GOLDFIELD Herald mining stock, Goldfield, Nev.; give bid. Address D, box 96, TIMES OFFICE. 1

FOR SALE—INTEREST IN A PATENT, BY the WESTERN MANUFACTURING AND PRINTING CO., 341 Bullard Blk. 27

FOR SALE — SAFE, TYPEWRITER, ALso cash register at a big bargain. American Transfer Co., 215 W. Fourth st. 26

FOR SALE—A BEAUTIFUL UPRIGHT PIano; must be sold at once; will take $130 cash. Call and see it. 622 S. BROADWAY.

FOR SALE—MOVING PICTURES, MAGIC lanterns; bargains. BULLARD & BRECK, 121 Post st., San Francisco.

FOR SALE—SAFE AND SHOWCASE; QUITting business; also deskroom. FRANK KIRBY, 112 S. Broadway. 27

FOR SALE—GOOD SMITH PREMIER NO. 1 typewriter, $25 cash. Address D, box 87, TIMES OFFICE. 27

FOR SALE—STEINWAY PIANO, $500; USED one year. 1657 HYPERIAN ST. Ivanhoe Junction. Hollywood car. 28

FOR SALE — MOVING PICTURE FILM; song slides; magic lanterns. 109 Montgomery st., S. F., Cal.

FOR SALE—LARGE PACKING CASES. A. ZELLERBACH & SONS, 113-117 N. Los Angeles st. 27

FOR SALE—ONE SET OF BLACKSMITH tools, cheap. Inquire at 1816 S. SAN PEDRO ST., city. 27

FOR SALE—WALL PAPER, 11,000 ROLLS, regardless of cost. C. P. CO., 615 W. 6TH ST. 2

FOR SALE—A BEAUTIFUL DATE-PALM too large for my lawn. Address 929 TOWNE AVE. 27

FOR SALE—SWISS MUSIC BOX WITH 3 cylinders. Address X, box 18, TIMES OFFICE. 28

FOR SALE—LARGE SECOND HAND SAFE, 700; must sell. Address D, box 121, TIMES OFFICE. 4

FOR SALE—A FISCHER SQUARE PIANO, $45. Address 634½ S. MAIN, Room 47. 27

FOR SALE — FIREPROOF SAFE; WILL buy, sell or exchange. 409 E. SECOND ST.

FOR SALE — ROLL-TOP DESK, 54-INCH, almost new. 432 LAUGHLIN BLDG. 27

FOR SALE—BEAUTIFUL HENRY F. MILler pianos. 1214 W. 20TH ST. 27

FOR SALE—A VERY PRETTY DIAMOND ring, cheap. 266 S. MAIN. 27

FOR SALE—BEAUTIFUL PIANO AT HALF PRICE. 1214 W. 20TH ST. 1

FOR SALE—SAFES; WILL BUY, SELL OR Exchange. ANDERSON, 212 N. Main.

FOR SALE—A STOVE AND A HORSE harness. Address 1414½ N. MAIN. 27

FOR SALE — WHITE ROSE SEED POtatoes. Inquire 2714 MENLO AVE. 27

FOR SALE—4 SAFES, NO OFFER REFUSED. Address A, box 84, TIMES OFFICE. 27

FOR SALE—SURE HATCH INCUBATOR; 240-egg. $12. Call HOME 31170. 27

FOR SALE—30 GRIND STONES, ONLY $1.00 each. 409 E. NINTH ST.

FOR SALE—HALL FIRE-PROOF SAFE, 73 inches high. 312 N. MAIN. 29

FOR SALE—TWO 3-YEAR-OLD FAN palms. 1215 N. MAIN.

FOR SALE—A STEINWAY PIANO AT 1834 VERMONT AVE. 27

FOR SALE—NEW COLUMBIA ZITHER NO. 94, $25. 731 TEMPLE ST. 27

FOR SALE — VERY CHEAP ORGAN. 1361 MYRTLE AVE. 27

FOR SALE—
Miscellaneous.

FOR SALE — CHEAP FUEL; APRICOT pit shells, $3 ton delivered. 509 E. 22ND. 'Phone Pico 3672. 27

FOR SALE — NEW AND SECOND-HAND billiard and pool tables; easy payments; we rent tables with privilege of buying; modern bar fixtures; cheap prices. BRUNSWICK-BALKE-COLLENDER, 420 S. Broadway.

FOR SALE — CHEAP; A COMPLETE PUMPing outfit for one or more wells, by compressed air; boiler, 80 h.p. engine and air compressor; also a lot of casing and air pipe. GEO. A. OTIS, Pomona, Cal. 27

FOR SALE—CHEAP, BUILDING MATERIal; we have purchased a 20-room house at 523 S. Main, which we will wreck this week; all material must be moved from lot at once, and will be sold in lots to suit very cheap; it is in fine condition, consisting of dimension lumber from 2x8 to 2x12; rustic flooring and ceiling; sash and doors and plumbing material; this is your chance to get cheap building material; salesmen on grounds. WHITING WRECKING CO. Home 6103. 25

FOR SALE—
Lumber, Lumber, Lumber.
Now is your time to build. We still have a few hundred thousand feet of fine dimension lumber in the old Downey Block, corner Main and Temple, which we are wrecking, and will sell cheap in lots to suit. See us before you buy. Salesroom, 319 N. MAIN ST.
Whiting Wrecking Co. Home 6103. 29

FOR SALE—CECILIAN PIANO PLAYER, as good as new, mahogany case with $35 worth of music, cost me $250, will sell for $150 cash. Inspection invited. Address B, box 66, TIMES OFFICE. 27

FOR SALE—A HANDSOME PIANO, LARGE set size used only a short time, and as good as new. Will sell for half price as I need the money. Address B, box 69, TIMES OFFICE. 27

FOR SALE—4 FINE CHANDELIERS, original cost $75 each; will be sold very cheap for cash; also wash bowls, sink and porcelain bath tubs. 319 N. MAIN.

FOR SALE—BEAUTIFUL HOUSE PLANTS; we are closing out everything, quitting the business; nothing reserved; prices low. Come out to push sales. 2028 E. THIRD ST. 28

FOR SALE—A PAIR OF DIAMOND EAR rings, weigh over 1 1-2 carats each; price $350. Address W, box 19, TIMES OFFICE.

FOR SALE—GAS RANGE, FOLDING BED, quartered-oak dresser, fine rugs and other furniture for sale cheap. 1215 S. MAIN.

FOR SALE — CHEAP; SEED POTATOES, White Rose, Early Rose and Burbanks; all fancy. S. H. GARNER, El Monte.

FOR SALE—
Furniture.

FOR SALE—FURNITURE OF A BEAUTIful 9-room house, complete, with Axminster carpet, birdseye and oak furniture, china, linen, etc.; 3 rooms rented pays rent; sell at a sacrifice. 1314 ORANGE ST. 27

FOR SALE—FURNITURE OF 5 ROOMS; price $175; 3 rooms rented; flat for rent; $25 per month. 1014 S. GRAND AVE. 27

FOR SALE—$1000 FURNISHINGS AND carpets of a ten-room house and bath. Rooms rented bring in $40 month more than rent of house. Fine bargain for any one desirous of settling in San Francisco. Write for particulars to MRS. S. WICKS, 760 Post st., San Francisco. 27

FOR SALE—$200 BUYS FURNITURE. COMplete, including dishes, etc., of 6-room modern house, rent $25. At 1430 S. MAIN ST. 27

FOR SALE—ANTIQUE COLONIAL FURNIture, special sale on 326 E. COLORADO ST., near Marengo ave., Pasadena, Cal. 3

FOR SALE — FURNITURE OF 5-ROOM modern flat. Call 1030 S. FLOWER ST. 27

FOR SALE—ROLL-TOP DESK, FOLDING bed and fine pieces of second-hand furniture. 433½ S. BROADWAY, basement.

FOR SALE — ¾-CARAT DIAMOND RING, blue white, round, perfect. $72; bargain. 142 S. BROADWAY, room 126. 27

FOR SALE—SIX ROOMS NEW FURNITURE, $135; flat for rent. 533½ TEMPLE ST. 3

FOR SALE—GAS RANGES, FOLDING BEDS, rugs and furniture, cheap. 253 S. OLIVE.

FOR SALE—BEDROOM SUITE AT A BARgain. 319 E. 15TH ST. 27

BUSINESS CHANCES—
Miscellaneous.

FOR SALE—FINEST AND BEST MONEY making restaurant on Spring st.; sales $175 to $200 per day; ½ interest for $2000; or will lease, $1000; a snap for the right man. WESTMINISTER & CO., 125½ W. Third st. 27

FOR SALE—$4000; BUSINESS LOCATED IN prosperous city of 11,000; pays 20 per cent. on investment and $1200 salary. Any one of business ability can manage this. Address T, box 64, TIMES OFFICE. 27

NICE LITTLE DELICATESSEN AND CONfectionery, rent $15, good lease, but ill health; no reasonable offer refused. If you mean business. Address D, box 89, TIMES OFFICE. 27

WANTED—GOOD TAILOR TO TAKE ROOM in this building; local altering and pressing work from clothing house; all that one man can do; must be up-to-date. Inquire room 211, 702 S. SPRING.

FOR SALE—OUTFIT AND FORMULA FOR manufacturing root beer; large profits; will invoice about $75; reason for selling, too much other business. Address C, box 67, TIMES OFFICE. 27

FOR SALE — DRUG STORE, WELL-ESTAblished business in best residence section of city; on account of sickness; must be sold at once. HARPER & M'ELREE, W. Washington and Georgia sts. 27

$5000 — WELL-KNOWN, OLD-ESTABLISHed business; cheap rent; fine location; cash trade; good profits; can clear purchase price first year. Write OWNER, Box 535, Los Angeles. 27

FOR SALE — A GOOD BUSINESS, NET profit $200 a month; anyone can handle it; must sell on account of poor health. 513 S. HILL ST. Call between 10 and 11 a.m. 5

CAN QUICKLY CURE BRIGHT'S DISEASE; wanted party with little to assist in large city. Easy; they suggest. APPLEGATE, Rhymes, next City of London store. 27

FOR SALE—HAND LAUNDRY; CLOSED on account of sickness; will sell cheap. This is a good chance for man and wife or two men; no fake. Call 1215 E. FIRST ST. 27

FOR SALE—OR RENT, AMUSEMENT privileges; new up-to-date park near Long Beach. Apply to ALEX MUELLER, office 422 Chamber of Commerce. 27

WANTED—FIRST-CLASS FURNISHED HOuse to lease by party with reference and experience; in city or out. LOCK BOX667, Los Angeles. 28

MAN WITH SMALL CAPITAL TO ENGAGE in well established and very profitable business. 609 Chamber of Commerce Bldg., 10 to 2. Call. J. ELLIS.

AN OPPORTUNITY FOR BUSINESS WOman to rent dining-room and kitchen of a small first-class hotel. Telephone between 1 and 3. PARK 1407.

OF COURSE, WHY NOT? LOS ANGELES is the city you know that; invest your money right. See us. STEWART & MACKAY, 413 Byrne Bldg. 28

FOR SALE—80 ACRES OF LAND, $1300; 10 acres No. 1 farming land, balance pasture land. J. M. FRAZER, Owner, Norwalk, Cal.

FRUIT, CIGARS AND LIGHT GROCERY, rent $12; store and 2 living-rooms, $375. 27 I. D. BARNARD, 116 S. Broadway.

CLEANING AND DYEING STORE FOR sale very cheap; good location. 718 WEST JEFFERSON ST.

GENTLEMAN WITH $250 AS PARTNER in clean, honest, good business, office work; stands full investigation. Address D, box 86, TIMES OFFICE. 27

FOR SALE—GENTS' FURNISHING GOODS store; good location; cause of selling, other business. Inquire 242 E. FIFTH. 27

CIGAR STAND, SWELL PLACE, GOOD fixtures, $250; a sacrifice. HIVELY CO., 702 S. Spring, room 229. 27

FOR SALE—AN UP-TO-DATE MEAT MARket in one of the best beach towns. Address Y, box 41, TIMES OFFICE. 27

$25—MAIL ORDER BUSINESS; PROFITS 200 per cent.; rent $7.50; invoice $290. 129 N. BROADWAY, room 205. 27

$300 CASH BUYS FINE RESTAURANT, good location, cheap rent, 2 years' lease; no agents reply. Address B, box 95, TIMES OFFICE. 27

HALF INTEREST IN WELL PAYING trade paper, bona fide proposition; rare business chance. Address Z, box 24, TIMES OFFICE. 27

FOR SALE—BARGAIN, PHOTO STUDIO; come and make an offer at once. Address A, box 87, TIMES OFFICE. 27

$1775 GROCERY AND NOTIONS; RENT, INcluding 3 rooms, $30; will invoice. Address D, 427 TOWNE AVE. 27

FOR SALE—BUTCHER SHOP AND WAGON and team; a good proposition. Address BOX 96, Lordsburg, Cal. 7

TYPOGRAVURE CO., 215 N. B'D'Y; PRINTing, engraving, typografving. Best work. Prices right.

FOR SALE—GOOD GROCERY AND FIXtures, 4 living-rooms, cheap rent; lease. 155 CENTRAL AVE. 27

GOOD LAUNDRY ROUTE, TWO GOOD horses and wagon, price $425. Call 665 EAST 21ST ST.

BAKERY ROUTE, HORSE, WAGON AND harness. Clears $20; $275. HELDERLE, 1717 E. NINTH.

I. D. BARNARD, 116 S. BROADWAY, WILL sell your business. Main 3321; Home 3321. 28

FOR SALE—LUNCH WAGON DOING GOOD business. Inquire 309 N. MAIN. 27

I. D. BARNARD, 116 S. BROADWAY, WILL sell your business. Main 3321, Home 332. 27

FOR SALE — CORNER GROCERY; 4 LIVing-rooms. 1402 ELWOOD ST. 27

BUSINESS CHANCES—
Miscellaneous.

MERCHANTS' EXCHANGE—
We have facilities unequaled by any firm in Los Angeles for the sale of business opportunities. The buyers come to us, which places us in the peculiar position of having to advertise in order to keep our list up. WE DO NOT HANDLE BOGUS PROPOSITIONS. YOUR TIME WILL BE WASTED IN LISTING THEM WITH US. We make a special effort if you make us your sole agent. We have a few splendid chances. We sold recently for $1400 a business that nets $200 per month. Think of it. We don't have those every day, but when they are to be had WE HAVE THEM.
MERCHANTS' EXCHANGE.
214 Franklin st.
Home 1823; Main 1566.

FOR SALE—
$2500—For sale—The best-paying grocery business in the city for the amount invested; cash sales average about $125 per day, and increasing; this will bear strict investigation.
NOLAN & SMITH,
228 W. Second st.

$6000—For sale—A wholesale business in this city, well established, and doing a cash business of over $30,000 per month, which can be doubled by the addition of more capital; present owner will retain an interest and assist in management if desired; price about $25,000.
NOLAN & SMITH,
228 W. Second st.

$5000—For sale—Centrally located and popular billiard parlors, with well-established trade; price $5000; last year the net profits were over $4000.
NOLAN & SMITH,
228 S. Broadway.

FOR SALE — GOOD FEED AND FUEL business, $1000.
Good grocery business, doing fine cash business; price $800.
Good restaurant and confectionery, etc., clearing $300 month; $250.
Fine cigar stand on Broadway; good corner; $700.
Cigar stand, fruit, etc.; a snap; $275.
Good cigar stand and pool room; about $2000.
One-half interest in four good barber shops; money makers; a snap.
BURKHART & CO.,
205½ S. Broadway, Room 12.

GOLDFIELD—

Our interests in Goldfield demands our immediate attention. We will sell our business at a sacrifice.
RICE'S CONFECTIONERY STORE,
600 S. Broadway.

GOLDFIELD.

BUSINESS OPPORTUNITIES.
We are prepared to handle all kinds of business investments.
COLONIAL MORTGAGE & TRUST CO.,
513-519 H. W. Hellman Bldg.

FOR SALE—A FIRST-CLASS GROCERY IN the best town in Southern California outside of the city of Los Angeles; good location; fine store room; doing a business of over $125 per day; and steadily increasing; stock and fixtures in first-class condition, and will invoice about $2000. New men can do a strictly cash business. We can recommend this. For further particulars see R. L. CRAIG & CO.

$1500—FOR SALE—¼ INTEREST IN ONE of the best-paying livery and boarding stables in the city; 70 steady boarders, and a well-paying boarding custom; owner of ¼ interest has mining claim that demands his personal attention, and must sell; the purchaser will have practically full management.
NOLAN & SMITH,
228 S. Broadway.

FOR SALE—FORMULA FOR MAKING THE new Peerless Carpet Renovator in each city and town in California; the preparation takes out all stains; also brings out colors same as new; no lye, acids or any injurious compounds being used; the seller; the secret can be had for a reasonable sum. For information write J. W. PIERCE, 340½ E. Fifth st.

FOR SALE—MUSICAL INSTRUMENT BUSIness in the best city in Southern California. No competition; no long-time piano sales; never offered for sale before. Ill health the only reason for selling. Will show up best as represented. Call or address MUSIC MAN, in care POTTINGER'S, Monrovia, Cal.

FOR SALE—GROCERY BUSINESS, INvoice $8000; store building, 5-room cottage and other outbuildings; all new; in good location for growing trade; price $4500; $2000 can be paid down, balance rent in property. See OWNER, 702 E. 47th st. 'Phone 28601. 29

DRUG STORE—
—FOR SALE—
One of the best stores in Los Angeles; very prominent corner; long lease; $1000 cash, balance on time. Druggists only that mean business need answer. Address Z, box 206, TIMES OFFICE. 29

FOR SALE—OR PARTNER WANTED; $600 cash required; fine location; close to railroad; fine oak, hickory and cypress timber; fine mill sites; water; timber can be cut and sold in this market at big profit. Apply F. M. STAPLES, 221 W. First st. 28

THE FIRST MAN THAT PUTS $250 CASH down will get a business that is worth double; horse and wagon is worth that, not saying what stock, utensils and trade is worth. Call mornings only. 1244 E. 21ST. Am delivering in afternoon.

$850—BUSINESS PLACED IN OUR HANDS to sell. Five years' lease, $3.50 per mo. $15,000 business yearly; close in; city. See C. S. LAMB, Lamb Fruit Co., 452 Broadway.

SWAPS—
All Sorts, Big and Little.

FOR EXCHANGE—LOCOMOBILE IN GOOD condition for lot in or near city limits, cheap for cash. HERBELIN, 219 N. Olive. 28

MONEY TO LOAN—

CAN I CONFIDENTIALLY LOANED SALaried persons on note, without security or employer's knowledge; easy payments; no fee; charges lowest rates; hours 11 a.m. to 1 p.m., 2 to 5 p.m. Evening, 6:30 to 7:30. COMMERCIAL DISCOUNT CO., 504 Frost Block.

MONEY TO LOAN ON GOOD UNIMPROVED or improved city property; from $1000 upward at 6 per cent. and 7 per cent. Come and leave your applications with us. We will treat you right. A. C. GOLSH & CO., 301 N. Broadway, main floor. 28

TO LOAN—
$200 to $25,000 to loan on real estate and other good securities; low rate of interest. Established 1886.
LEE A. M'CONNELL & CO.,
146 S. Broadway.

MONEY TO LOAN—ON FIRST-CLASS CITY PROPERTY. APPLY W. I. HOLLINGSWORTH & CO., SUITE 214-16 WILCOX BLDG.

DON'T BORROW TROUBLE. BORROW money; salaried men and women accommodated on their note without mortgage or indorser; confidential. CHERRY, 211 O. T. Johnson Bldg., corner Fourth and Broadway.

ON DIAMONDS, JEWELRY, ETC., CUT rate; on furniture, pianos, live stock, etc., without removal; any amount; low interest; quick; private; reliable. REID & CO., 142 S. Broadway, room 126. 'Phones 1958, Black 522.

"A MINT OF MONEY" TO LOAN; LOWest interest on pianos, automobiles, diamonds, furniture, real estate privacy assured. Open 9:30 a.m. to 3 p.m. Office 1, 340½ S. HILL ST.

MONEY LOANED ON FURNITURE, PIanos, live stock, etc. We charge you no commission; no publicity. COLYEAR FURNITURE CO., 322-324 S. Main. 'Phones Sunset 1117, Home 2154.

MONEY LOANED SALARIED PEOPLE without security; notes bought; loans on stocks, bonds and warrants. TRADERS' EXCHANGE, 231 Bryson Bldg. Tel. Black 1082.

MONEY LOANED SALARIED PEOPLE AND others without security; easy payments. Largest business in 50 principal cities. TOLMAN, 439 Mason Bldg., Broadway and Fourth.

TO LOAN — MONEY ON REAL ESTATE, mortgages, notes, street contracts and other securities. HILL & CO., 424 H. W. Hellman Block. Tel. Sunset Main 630; Home 1509.

$22000—2 YEARS, 7 PER CENT., 5 ACRES, Pasadena; $2500, 3 years, 7 per cent., 10 acres, well improved, N. Glendale. MAXON REALTY CO., 114-115 Stimson Bldg.

TO LOAN—$100 TO $100,000 ON CITY REAL estate; low rate of interest; first mortgage security. T. R. WALLACE, 308 Braly Bldg. 'Phones Home 6820; Main 4653.

MONEY TO LOAN—I MAKE STRAIGHT building loans. W. H. OBEAR, 401 O. T. Johnson Bldg., 256 S. Broadway.

$2500 TO $3500 TO LOAN ON FIRST-CLASS city property, 7 per cent. interest. F. W. BLAIR, Attorney, 514 Mason Bldg. 1

MONEY LOANED WITHOUT SECURITY. (Promptly, privately.) WATSON & CO., 322 Trust Bldg. Phone 2780.

R. W. POINDEXTER, 409 WILCOX BLDG., loans money on real estate, stocks and bonds; building loans a specialty.

MONEY TO LOAN ON CITY OR COUNTRY real estate. THOMAS S. WADSWORTH, 318 and 320, Douglas Bldg.

TO LOAN—MONEY ON REAL ESTATE. R. D. LIST, 312 Tajo Bldg. L.A.R.B. 28

READY MONEY ON CITY PROPERTY; LOWest rates. J. J. Phelps, 216 Mason Operahouse.

MONEY TO LOAN ON GOOD CHATTEL security. C. E. POTTS, 307 Tajo Bldg.

TO LOAN—PRIVATE FUNDS ON REAL ESTate. GORDON & HUBBARD, 442 Douglas.

PRIVATE MONEY, 6 PER CENT. LOCKHART & SON, 209 W. 1st st. 28

EDWARD C. CRIBB, 123 S. BROADWAY, loans on city and country.

MONEY TO LOAN—

DO YOU WANT MONEY?
We will loan you on your salary, without security or indorser—

Amount—	Monthly.	Semi-monthly.	Weekly.
$50 repay to us....	$12.50	$6.65	$3.25
30 repay to us....	8.25	4.65	2.25
20 repay to us....	5.25	2.65	1.25
15 repay to us....	4.00	2.00	1.00

Or any other sum in proportion.
THE CRESCENT LOAN CO.,
Room 29, Ramona Block. 305½ S. Spring st. 28

MONEY TO LOAN
AT 7 PER CENT.
On cottages, bungalows and houses in sums of $1000 to $3000.
Prompt attention to all applicants and loans made without delay.
JONES & RYDER LAND CO.,
4 218 W. Third st.

$650,000 TO LOAN—
LOWEST RATES.
BUILDING LOANS A SPECIALTY.
APPLY TO
R. G. LUNT,
140 S. BROADWAY,
HELLMAN BLOCK.

MONEY LOANED ON DIAMONDS, WATCHES, JEWELRY.
Pianos, furs, furniture, curios, ivorys, silverware, cut glass, rents, storage, estates, etc. Any amount at ½ the usual rates of interest, by the oldest established office in the city. Using two of the largest safe deposit bank vaults. Safe, quick, private, reliable and confidential.
UNION LOAN COMPANY, 114 S. Spring st. Phone 1493. T. C. Lutgesky, Manager.

MONEY LO

Liners.

PHYSICIANS—

DR. AND MRS. CARTER ARE THE LEADING specialists of Los Angeles in treatment of all female diseases and irregularities. The former is a licensed graduate of 20 years' experience, who successfully treats monthly irregularities, sterility, change of life and all diseases peculiar to women, by improved methods that are POSITIVELY GUARANTEED in every case. Consultation free and confidential. Hours, 9 a.m. to 4 p.m.; Sundays, 9 to 12 a.m. 304 MERCANTILE PLACE, over 543 S. Spring st. Home 'phone Main 4270.

DR. SMITH, SPECIALIST FOR WOMEN. First-class private hospital, trained nurses; every convenience for the care and treatment of obstetrics, surgical and all other female diseases; 20 years in Los Angeles. Write or call for my journal on Diseases of Women. Free consultation. 'Phone Home 522. Office, 407½ S. Broadway.

SPECIALIST FOR MEN SINCE 1876; ALL nervous, skin, blood, private and chronic diseases of both sexes, stricture, urinary and catarrh. CURED. Consultation free. Rupture cured without the knife. GUARANTEE RUPTURE CURE CO., 530 W. First st. Take Angels Flight car.

DR. E. T. KAOU TREAT'S FEMALE DISeases and irregularities, nervous and chronic rheumatism, specific blood poison in every form, permanently cured. 417½ S. Broadway. 'Phone Home 6288.

DR. SOMERS, SPECIALTY DISEASES OF women and nervous and chronic diseases of long use; 25 years' experience. 213-214 Currier Bldg., 222 W. Third, bet. Spring and Broadway. Home 'phone 1180.

DR. HAIGH, FORMERLY OF ENGLAND, cures chronic, incurable diseases, piles, varicocele, special and women's diseases. Poor cases free. 340 BYRNE BLDG., Third and Broadway.

LARGE AND SUCCESSFUL PRACTICE; EXperienced, competent ladies' specialist; strictest confidence guaranteed. MRS. WOODS, W. 12th, bet. Figueroa and Francisco.

CANCER—A SURE PERMANENT CURE. NO knife; a simple remedy. MRS. S. J. BRIDGE and J. C. Aldrich, M.D., rooms 3 and 4, Hotel Conde, corner Fifth and Spring sts.

DR. BARRENBURG TREATS ALL FEMALE diseases and irregularities, weakness, private blood poisons, bladder and skin diseases cured. 607½ S. BROADWAY.

BEVERLY SANATORIUM, 128 W. SIXTH st., corner Olive; cancers, tumors, lupus, sores, eczema, and all skin diseases; cure guaranteed.

DR. NEWLAND, CONFINEMENT; ladies woman; and children; ladies boarded and lodged. 1215 W. SEVENTH. Hours 10-3.

DR. REBECCA LEE DORSEY, SUITE 308, Bullard Electric Blk. Women's and children's diseases, obstetrics. Hours 1-4 p.m. Tel. 1227.

DR. TINGLEY, 1054½ S. BROADWAY, ROOM 1, cures malignant growths, stricture; no knife. Agent for the Oxydonor Oxo Soap.

DR. JEAN MACRAE, INITIATE, MENTAL and nervous diseases. 1247 S. FLOWER ST. Phone 6084.

DR. PRITCHARD, RECTAL, FEMALE and chronic diseases. 320½ S. Broadway.

DR. TAYLOR, FEMALE SPECIALIST AND midwife. Over Belasco Theater, Main st.

DR. LILA BROOKS, M.D., 222 S. Broadway, 3 flights. Hours 9 to 4.

DR. F. F. HOY, EYE, EAR, NOSE AND throat, 329½ S. BROADWAY.

NURSES—

FOOTHILL HOME FOR CONSUMPTIVES and invalids. Trained nurse care, supportive diet, best climate, near depot, rates $10 per week. Write for information. W. C. JONES, S. Casasnegra, Cal. 21

TRAINED NURSE WANTS WORK; WILL go any time. Phone 2504. S. E. LUCAS.

MRS. GILMAN, PRACTICAL NURSE. HOME Phone 1054. Or, 5254 S. MAIN. 27

TYPEWRITERS—

CARTER'S TYPEWRITER SUPPLIES, RIBbons, carbons, papers, rentals, all machines. 121 N. BROADWAY. Tels. Home 6250, Main 5422.

FOR SALE—TYPEWRITERS; ALL KINDS bought, sold, rented; expert repairing. TYPEWRITER EXCHANGE, 346-348 Wilcox Bldg. Home 6496, Sunset James 1241.

THE UNDERWOOD VISIBLE WRITER IS the present day standard. FOWLER BROTHERS, Agents, 325 W. Second st. 4

FOR SALE—SMITH PREMIER NO. 1, GOOD condition, $25 cash. Address D, box 37, TIMES OFFICE. 27

LIGHTING—

CUT YOUR HOTEL CHARGES! Tables, Poolrooms, Bowling Alleys and heat your Laundry Machinery, with absolutely non-explosive gas at ¼ the cost of other gas and one-sixth the cost of electricity for same. Address NEWBY PORTABLE GAS SYSTEM, 219 Temple st., Los Angeles.

CHIROPODISTS—

And Manicures.

MOWELL'S SPANISH DESTROYER FOR corns, bunions, etc. 326 DR. MOWELL, Specialist, Hellman Bldg., 4th and Spring.

MUSICAL INSTRUCTION

INSTRUMENTS FURNISHED FREE TO BEginners while learning violin and mandolin, 50c per lesson; experienced teacher with best-class references. Address VIOLIN, T, box H, Times Office. 27

MR. E. H. FERGUSON, EXPERIENCED teacher of banjo, guitar and mandolin, best testimonials. 134 W. 36TH ST. 'Phone Main 214. 28

SUPERIOR LESSONS, BEST METHODS; piano, guitar, zither, mandolin, banjo. W. E. CHAMBERS, 219 S. Hill st. Home 7750.

GENTLEMAN EXPERT PIANIST, LEIPSIC graduate, desires pupils. Address E, box 8, TIMES OFFICE. 27

STORAGE—

TO LET — COLYEAR WAREHOUSE CO. Fire-proof open storage or separate locked rooms; experienced packers at one-third less than others. 416-17-18 SAN PEDRO ST. Main 252-34 S. MAIN. 'Phones Home 2154; Main 1017.

MACHINERY—

And Mechanical Arts.

WASHINGTON IRON WORKS. 120-ton castings up to 10,000 lbs.; pattern work. Steam and range repairs of all kinds. Estimates prices furnished on application. 'Phone Home 1021. Main 4078. SACRAMENTO AND WILSON STS. Take Main-st. cars.

WASHINGTON IRON WORKS. 120-ton castings up to 10,000 lbs.; 30 years in business—1905. Let us figure on any iron work. Steam range repairs. SACRAMENTO AND WILSON STS. Take Main-st. cars. Home 1021. Main 4078.

WANTED — TO RENT TO A GOOD MEchanic, portion of shop in good locality, with lathes and drill press. Apply J. C. [illegible] S. Raymond ave., Pasadena.

FOR SALE—NEARLY NEW NO. 5 3-ROLL pyramid curf broiler at less than half price. BOOTH & SONS, Third and [illegible] sts.

[illegible] ENGINE WORKS, STEEL TANKS, [illegible] work, steel roof trusses, etc. [illegible] AVE., off North Main st.

FOR SALE—3-H.P. GASOLINE ENGINE, good condition, cost $160, for $70. Address D, box 69, TIMES OFFICE.

EDUCATIONAL—

Schools, Colleges, Private [illegible]

[illegible] ING IN ALL BRANCHES, AND astronomy taught practically; field work found; prospectus from H. [illegible], Surveyor, 330 Avenue 37.

DRESSMAKING—

DRESSMAKING AT MODERATE PRICES; [illegible] a specialty. 321½ W. 6TH ST. [illegible] and 8.

FIRST-CLASS DRESSMAKING AT HOME [illegible] the day. PHONE 7703. 27

[illegible]-FAMILY SEWING BY THE [illegible] PHONE 3015. 27

[illegible] MADE FROM $5 UP BY FIRST-[illegible] dressmaker. 436 S. HILL. 27

DRESSMAKING BY THE DAY, $1.50. AD-[illegible] S. 6TH. 'Phone Main 57. 27

PATENTS—

And Patent Agents.

[illegible] PATENT AGENCY, S.E. COR. [illegible] and 5th. Book on patents free. [illegible] HARPHAM.

[illegible] ROGERS, EX-EXAMINER, U. S. Patents. Rm. 423 Byrne Bldg.

Los Angeles Business College

212 WEST THIRD STREET

Has ordered a

"Forward March."

Get in line for the

Great March Opening

Which begins next MONDAY and continues all month. Do not delay—18 calls for help, at our office, in January. More than 20 in February. Don't fail to register with the banner school of the U. S. The Only Business School in the midst of the Great Business Houses of Los Angeles. The heart of the city.

Goldfield

The largest gold-producing camp and wonder of the world. Don't miss this opportunity to secure stock in the GOLDFIELD EXPLOITATION COMPANY with capitalization of $1,000,000. $1.00 shares at 20 cents for this month only. Good Goldfield stock will advance rapidly this spring.

Now is your time. Come and see our exhibit of minerals and get report from mines. Working three claims out of fifteen. Forty men employed. Solid business proposition to investors.

Write for particulars and maps to

GOLDFIELD EXPLOITATIONCO.

410 O. T. JOHNSON BUILDING.

N. E. Cor. Fourth and Broadway. Los Angeles, Cal.

Schools and Colleges.

THE URBAN ACADEMY
2673 MENLO AVENUE.
A French and English CATHOLIC Day and Boarding School for Girls. Boys under 10 will be admitted. The chief feature of the school is the introduction of STUDY TEACHERS. Each pupil's study and music practice hours will be supervised by a trained STUDY TEACHER, who will see that lessons are learned before recitation to the CLASS TEACHER. Religious instruction under the supervision of Rev. Clement Molony, pastor of St. Agnes' parish.
MISS M. McDONNELL, Principal.
Office hours 2 to 4. 2673 Menlo Avenue.
West 3022. Home 22503.

Occidental...
College — Classical, Scientific, Literary
Academy — Literary-Musical courses. Of High School grade. Prepares for Occidental or any College or University.
School of Music — Theory, Instrumental, Vocal.
Second semester opens Feb. 6. New classes begin for high school graduates. Address President Wadsworth. Telephones, East 7, East 38

The Brownsberger Home School
BUSINESS COLLEGE
[illegible] W. 7th. Beautiful home surroundings; day and evening sessions. Call, write or 'phone F. Brownsberger, Business Manager.

MARLBOROUGH SCHOOL FOR GIRLS
865 West 23rd Street
MRS. GEORGE A. CASWELL, PRIN.
26th year. Advanced work in English and Art; History and preparation for travel. Certificate admits to college. Gymnasium and basket ball. Pupils must be 14 years old.
Circulars on application.

Marlborough Preparatory School
836 West Adams Street.
Boarding and Day School for girls under 14 years old. Large play grounds retired from street. Pleasant house with sanitary conditions. 2nd semester opens February 9th.
Miss Ida B. Lindley, Principal.

ENGLISH CLASSICAL SCHOOL FOR GIRLS....
(Fifteenth Year)
130-134 S. Euclid Avenue, Pasadena
Boarding and Day School; certificate admits to Eastern and Western colleges. For catalogues address A. B. ORTON, Principal.
Phones—Home 696; Black 1071.

YALE SCHOOL
239 N. Union Ave. T. G. Adams, A. B. (Yale.)
A Boarding and Day School for young men and boys. Fine gymnasium. Illustrated catalogue. Tel. Main 6134.

The Los Angeles
BUSINESS COLLEGE. 219 W. Third St.
Teaches all Commercial Branches. Instructors of long and successful experience. Call or write.

Woodbury Business College
309 S. Hill st. Illustrated catalogue.

Girls' Collegiate School Adams and Hoover Sts.
An ideal school amid ideal surroundings. Principals—Alice K. Parsons, B. A., Jeanne W. Dennen.

L. A. MILITARY ACADEMY Commonwealth Avenue.
English and Classical. Boarding and Day School. Fits for college and business. Defective education remedied. Call or phone Main 1366. Walter J. Bailey, A. M., Principal.

FOSTER SCHOOL Oratory and Acting...
321 S. HILL STREET
Send for Illust. Catalogue
TERM NOW OPEN

Southern California Business College
AND GRAHAM SCHOOL OF SHORTHAND,
[illegible] S. GRAND AVE., LOS ANGELES, CAL.
LACKEY, HOOD & HOLLMARK.

Sonnenschein Kindergarten and Primary School.
THE MISSES GREENE. 3129 Foster Street.
Home Phone 22139.

DETECTIVE AGENCY—

ELMS' DETECTIVE AGENCY—
Will undertake all proper detective business intrusted to it by railroads and other corporations, banks, mercantile houses, attorneys or private individuals. Correspondents in all the principal cities in the United States and Europe. Offices, WILSON BLK., First and Spring, Los Angeles.

BOILERS—

L. A. BOILERS—BOILER WORKS. MFGS. OF boilers and tanks; special attention to repair work. 119 REDONDO ST. Tel. Main 2257.

CAL. BOILER WORKS, MANUFACTURERS of boilers and tanks. Repair work a specialty. 726 QUIEROLA ST. Home 1479, M. 2591.

STOP DRINKING—

GUARANTEED CURE—SEND 25c; TABLET form; mailed in plain package; has cured thousands. L.L.C. CO., 414 Grant Bldg., S. F.

We Sell Desks

R. D. BRONSON DESK CO.
421 S. Main St.
Phones 1624.

New York Phone Call Broad 4200 — San Francisco Phone Call Main 3070

E. F. HUTTON & CO.
Bankers and Brokers
490 California St., San Francisco
MEMBERS—New York Stock Exchange, New York Cotton Exchange, New York Coffee Exchange, Chicago Board of Trade
Richard E. Mulcahy, Mgr. 23-25 New St, San Francisco, New York.

For Sale! WESTMONT

Did you catch it? It is a pretty name, and the tract is the gem of the beautiful Westlake district. Large 50 and 60-foot lots, all on Eighth street. No key lots. At intersection of Eighth and Westmoreland Ave., on beautiful eminence. First-class restrictions. Deeds in 1906. For a few days special price of $25 and $30 a foot to home builders only. Several elegant residences are already being contracted.

A. M. Parsons, A. C. Parsons } Sole Agents
Home Phone 862 — 701 Hellman Bldg.

C. H. TREAT & MIMS-SUTRO CO.
Tonopah and Goldfield Mining Stocks
320-321 BRADBURY BLDG. PHONE 5625 HOME
LOS ANGELES, CAL.
Our weekly market letter giving quotations and information on all legitimate Goldfield securities free upon request.

TONOPAH.
Write D. G. DOUBLEDAY, Banker and Broker, MEMBER SAN FRANCISCO STOCK EXCHANGE, 329 Pine Street, San Francisco for sheet showing actual prices in all Tonopah Goldfield and Bullfrog stocks. Its FREE. Prices do the business. Private wires connecting the Camps.

JOSEPH H. BALL COMPANY
BROKERS.
Members Stock and Grain Exchange of the City of Los Angeles.
H. W. Hellman Bldg.

Buy Your Bedding at Wholesale
BOSTON BEDDING CO
524 SOUTH BROADWAY

Auctions.

AUCTION
WEDNESDAY, MARCH 1st, 10 a. m.
421-423 W. Eighth St.
Furniture of 16 rooms, consisting of hand polished oak rockers, center tables, ladies' writing desk, couches, lounges, lace curtains and drapes, enameled beds, oak dressers, chiffoniers, brussels carpets, art rugs, bedding, hall and stair carpets, bookcases, toilet ware, oak extension tables, dining chairs, commodes, crockery, glassware linoleum, kitchen utensils, coal and gas ranges, etc. C. M. STEVENS, Auct. Office, 203 Tajo Bldg. Both Phones.

Rhoades, Reed & Rhoades
REAL ESTATE. LIVE STOCK AND GENERAL AUCTIONEERS:
Guaranteed estimates on Household Furniture or bought outright for Cash.
Salesroom 730 S. Spring St. Both Phones 1259

C. M. STEVENS.
Furniture and General Auctioneer
Office 203 TAJO BUILDING.

Thos. B. Clark
Auctioneer, 132 S. B'way. Red 2272. Home 1907.

CARPET CLEANING—
SANITARY CARPET CLEANING BY THE new compressed air and vacuum system. Carpets and rugs cleaned on the floor. The only company in the world using this system. We guarantee perfectly clean carpets by our method. SANITARY DUST REMOVING CO., 535 H. W. Hellman Bldg. Phones Main 6140, Home 2276.

OIL PROPERTY—
Miscellaneous.
WANTED—TO BUY OIL-WELL CASING, all sizes, and standard drilling rig; also 2-in. and 3 in. pipe. E. A. CLAMPITT, P.O. 200 Patton st., city. Phone James 4621.

Auctions.

Auction
Furniture and Carpets
730 South Spring
Monday, February 27th, 10 a.m.
One solid mahogany 5-piece parlor set, solid mahogany sideboard, one oak and mahogany upright piano, one square "Chickering" piano, mahogany ladies' dressing case, bed room suites, odd dressers, birds' eye maple chiffonier and commode, weathered oak center tables, pedestals, taborettes, hall settees, book cases, upright folding beds, brass enameled beds, springs and mattresses, dining tables, chairs, gas ranges with water back, cook stoves, heaters, body Brussels, tapestry carpets, rugs, art squares, etc.
RHOADES, REED & RHOADES,
Both Phones 1259. Auctioneers.

Auction
629 SOUTH OLIVE
Monday, Feb. 27th, 2 P. M.
Bed room suites, odd dressers, commodes, mattresses, chairs, stands, all bedding and linen, couches and covers, cabinet folding beds, toilet sets, combination book case and desk, oak rockers, table and chairs, dishes, Brussels and velvet carpets, lace curtains, art squares, etc. Goods can be seen after 12 o'clock day of sale.
RHOADESREED, & RHOADES, Aucts.
Office: 730 S. Spring

Auction
Monday, February 27th at 10 a. m.
AT DR. WITHERS' RANCH,
Southeast corner Vernon avenue and Alameda street.
Bay horse, thoroughbred, fine pacer, splendid Jersey cow, lot implements, several buggies and wagons, 2-wheel English cart, harness, incubators, brooders, fine lot Black Minorca chickens, prize winners.
Also lot household goods, comprising bureaus, washstands, tables, chairs, pictures, books, carpets, clocks, hall tree, writing desk, crockery, linoleum, range, etc.
Take E. Ninth-street car, get off at Vernon avenue and walk two blocks east.
C. M. STEVENS Auctioneer.
Office: 203 Tajo Bldg.

Auction
Beginning
MONDAY MORNING
Stock of
Japanese Fine Art Curios
Furniture, Cloissonnes, Bronzes, Satsuma, Porcelains, Embroideries, Imaries Yiesaku, Screens, etc.,
Hours 10:30 A. M., 2:30 P. M.
MR. HARTMAN, Auctioneer.
318 S. Broadway.

Auction
Antique China and Furniture
1128 East 12th Street
Tuesday, Feb. 28th, 10 a.m.
Consists of some rare old china and bronzes, a Chinese idol over 500 years old, genuine old willow blue, odd pieces china more than 300 years old, together with lot other odds and ends rare pieces. Oil paintings for which $600 each has been refused. Walnut bed room furniture, rattan, oak and walnut rockers, walnut center tables, handsome oak and walnut wardrobes, dining table and chairs, bronze clocks, cut glass, bric-a-brac, etc. Smyrna rugs. Goods can be seen morning of sale
RHOADES, REED & RHOADES
Auctioneers
Office 730 South Spring Street

Auction
MONDAY, Feb. 27 at 10 A. M.
544 South Crocker St.
Furniture of 6 rooms, 9 Iron Beds, Mattresses, Springs, Folding Bed with Mirror, Dining and Center Tables, Chairs, Rockers, Dressers, Ladies' Desk, Refrigertors, Gas Range, Linoleum, Cooking Utensils, etc. Canary birds to highest bidder.

AUCTION
Monday, Feb. 27, 705, 717 S. Crocker st. 16 rooms of furniture consisting of fine oak dresser, commodes, iron beds, jumbo springs, carpets, rugs, hall and stair carpets, gas stoves, rockers, dining room chairs, stands, curtains, blankets, sheets, pillow cases, pillows, mattresses, China and glass ware, mirrors, many other articles. Sale positive, no reserve.
R. N. KEMP, Auctioneer.

Auction
722½ West Jefferson Street,
Tuesday, Feb. 28th, 10 a. m.
Furniture of 8 rooms, consisting of oak and cherry rockers, couches, center tables, lace curtains, portieres, folding-beds, enameled beds, oak dressers, brussels carpets, art rugs, wardrobes, chiffoniers, bedding, toilet ware, dining table and chairs, crockery, glassware, ranges, gas plates, instantaneous heater, kitchen utensils, etc. Also fine piano by Bryant, nearly new. C. M. STEVENS,
Office 203 Tajo Bldg. Auctioneer.
Both Phones.

BURNS' $3.00 SHOES
240 So. Spring St.
Blaney's SHOES Fit the Feet
456 S. Broadway.

GIRLIES' CHANCE DAY TO DANCE.

TEMPORARY TRUCE IN CASINO THEATER HOSTILITIES.

Vaudeville Girls Had a Home on Spring Street but Only for a Little While—House Was Opened by Agreement but War Will Continue Today.

The Casino girls had a home yesterday.

For a whole day they were allowed to sing, dance and gambol in front of the footlights in the Spring-street house. But when the house closed last night the vaudeville stars flickered out into the streets again homeless and cheerless.

It all came about through an agreement between the factions warring for the possession of the little playhouse, which has had more ups and downs than any other theater in Los Angeles. Wyatt and Morosco announced that the house would open with a boom Sunday afternoon, but with Judge Trask's injunction staring them in the face things loked blue to the lessees. Finally Charlie Eyton, acting for Wyatt and Morosco and Attorney Weller, acting on behalf of the Casino Theater Company, held a conference, and the dogs of war were called off for the day.

Eyton urged that people were aching to spend their money in the house, and it was a shame to prevent them, no matter whether the company or lessees got the money. Attorney Weller thought the same way, and Eyton was told to go ahead just this once. Eyton didn't know exactly how he would come out, after disregarding the injunction, but the girlies were patiently waiting outside the barred doors to get in and do their little stunts. Hiring a brass band, and with all the girls and ushers for a chorus, Eyton swung wide the doors and opened with a boom.

Things went well, and four performances in afternoon and evening were liberally patronized. But the day of reckoning is at hand, for this morning the hatchet will be dug up again and the old war for possession of the house will start afresh. Both sides will try to have the injunction suit brought to a hearing at the earliest possible moment, and it is probable that some sort of compromise will be effected in a short time.

These are strenuous days for the Wyatt-Morosco forces. Saturday night before the injunction was granted, W. T. Wyatt, acting treasurer of the house, thought the old attachment still held good, and there would be no performance. He didn't think it even worth while to open the box office, and nobody else had a key. When performance time came, it was necessary to break down the door of the office to start the ball rolling.

The cannon which was to signalize the reopening of the house with a joyous salute, proved a hoodoo because the dinged thing wouldn't work. Then the injunction, and now a legal battle, is to be fought.

SUICIDE AT OCEAN PARK.

BODY OF WELL-DRESSED WOMAN WASHED ASHORE.

Is Supposed to Have Jumped Off the Wharf Four or Five Days Ago. No Clew to Her Identity—School Bond Election Today—Postmaster Appointed for Venice.

OCEAN PARK, Feb. 26.—With the dawn of day came the discovery of the body of an unknown woman lying on the sandy beach at the foot of Rose avenue, near the new bath-house. It was washed ashore by the high tide during the night. The body gave evidence of having been in the water at least four or five days, and the indications are that death resulted from drowning.

The body was that of a childless woman of fair hair, aged perhaps 45 years, about 5 feet and 5 inches in height and weighing probably 160 pounds. She wore a blue woolen skirt, trimmed in black braid; black waist, good laced shoes nearly new, black stockings of good quality, union underwear and a corset. Her underskirt was black with white stripes. She wore a black belt with gold buckle, also a black stock collar, fastened with a gold breastpin set with turquoise. The pin was round, but had six points and was studded with small turquoises. Two molars on the upper left side were gold crowned. Otherwise her teeth were sound.

The position of the body when found would lead to the conclusion that she jumped from the Pier-avenue wharf with the intention of committing suicide. The body was removed to Guidinger's morgue in Santa Monica, where Coroner Trout will make an investigation tomorrow.

COOKING WITH GAS

Of the Los Angeles people who have mains in their streets about all use gas more or less as fuel.

MEN DO NOT DESPAIR

EVEN THOUGH your weakness be of long standing, even though other physicians have failed to cure I can restore you to the full bloom of vigor. Long years of research and investigation evolved a method of treatment which seventeen years of experience in treating the diseases of men has proved infallible. That's why I am so certain of effecting a cure in your case

CONSULT ME FIRST; PAY ME WHEN YOU ARE CURED

CONTRACTED DISORDERS
Be sure your cure is thorough. Not one of my patients has ever had a relapse after being discharged as cured, and I cure in less time than the ordinary forms of treatment require.

SPECIFIC BLOOD POISON
No dangerous minerals to drive the virus to the interior, but harmless, blood-cleansing remedies that remove the last poisonous taint.

DR. O. C. JOSLEN
THE LEADING SPECIALIST
Corner Spring and Third Streets
Ramona Block, 305½ South Spring Street

BOTH TELEPHONES 1397
DORR & RAY
Members Chicago Board of Trade
BROKERS
302 SOUTH BROADWAY
Correspondents Logan & Bryan,
Members { New York Stock Exchange, New York Cotton Exchange, Chicago Board of Trade
Orders for above exchanges executed within 5 minutes by our Private Wire
Cash paid Stocks and Bonds upon sale.

EVENTS IN SOCIETY.

The engagement of R. Edmund D. North to Miss Esther Meiklejohn of Butte, Mont., was recently announced, the wedding to take place early in March. Mr. North is the oldest son of Mr. and Mrs. George M. North of No. 1033 Ingraham street, and a graduate of the School of Mining Engineering of Stanford University of 1902. He is well known here and many friends will be interested to know of the approaching marriage. Some years ago Miss Meiklejohn visited Los Angeles and made many friends, as she is possessed of a sweetness of manner, together with much beauty of face and form. Friends will be glad to know that the young couple will visit Mr. North's parents on their wedding tour, and later will probably go north to make their home.

Luncheon at Woman's Club.

Mrs. George A. Caswell and Mrs. Enoch Knight were hostesses Saturday, entertaining about forty-two women with a luncheon at the Woman's Club House. The tables were brightened with baskets of spring flowers, on which rested lightly tulle bows matching the flowers in the basket. The hostesses were assisted in receiving by: Mrs. Arthur Wells, Mrs. Shelley Tolhurst, Mrs. Henry T. Lee, Mrs. Joseph H. Johnson and Mrs. Rea Smith.

Bridge Whist.

Mrs. Jonathan R. Scott of No. 1222 South Hope street entertained a party of women friends informally at bridge whist on Friday afternoon. After the games prizes were awarded, and dainty luncheon served. There were about sixteen present.

Invitations for Reception.

Mrs. S. K. Lindley of Menlo avenue has issued invitations for a reception to be given on the afternoon of March 7.

Entertain for Recent Bridal Couple.

Miss Grace Whitesell of No. 326 South Bunker Hill avenue entertained on Friday evening with an informal affair complimentary to Mr. and Mrs. Harry Warde Phelan, nee Donegan, who leave on Wednesday for their home in Toronto, Canada. Other guests were members of the bridal party including Miss Grace Plunkett of Toronto, Miss Bird McLain, Will Donegan, Robert Marmount and Prentice Lebus.

Hearts Party.

Miss Elizabeth Fitch of No. 1417 Iowa street entertained on Friday afternoon with a card party. The home was decked with a profusion of red geraniums set in their crisp green leaves and in the dining-room roses and ferns were combined with pepper boughs and blossoms. The first prize, a handsomely embroidered sofa pillow, was won by Miss Myra Rife; the second, a Japanese hand-painted cup and saucer, by Miss Ethel Upham. Mrs. Schenck captured the consolation, a drawn-work collar. Refreshments were served at the card tables and those present were: Mrs. Nier, Mrs. Hannas, Mrs. Schenck, Mrs. Halfhill, Miss Lena Reed, Miss Florence Judd, Miss Ethel Upham, Miss Myra Rife, Miss Fanny Fuller, Mrs. Guy Benson Tibbotts, Miss Sarah Clark, Miss Maude Foster, Miss Hooper, Miss Maria Delmazzo, Miss Crowe, Miss Emma Crowe, Miss Helen Pitcher, Miss Nettie Pitcher and Miss Oster.

For Miss Prescott.

Miss Olive Prescott, whose engagement to J. B. Chaffey was recently announced, was the guest of honor at a theater party given on Tuesday evening at the Belasco by Miss Louise Payne of No. 1800 South Flower street. After the performance supper was served at the Angelus, and those present were Rev. and Mrs. Charles Naumoann, Misses Dexter, Heintz, Brown, and Messrs. J. B. Chaffey, Adams, N. W. Dexter, A. H. Dexter, ad Dr. E. E. Bertram.

Miss Prescott is one of the most attractive girls of Christ Church and is prominent in the work of the guild. She is a handsome girl with Titian hair, and rose tinted skin. Mr. Chaffey is a well-known young business man of this city. The wedding which is to take place on the evening of March 7 will be a quiet home affair.

SLASHED BY A CHOLO.

L. Christophano, an Italian residing on Yale near College street, was stabbed in the back yesterday morning by an unknown Mexican on Buena Vista street during a fight. Accompanied by Luigi Gonzales, Christophano was homeward bound when two Mexicans accosted them and started a row. In the mix-up, Christophano was severely slashed across the back. He was sent to the Receiving Hospital, where his wound was stitched up. His injuries are considered serious. Detectives are searching for the man who did the cutting.

"WINTER'S TALE."

Madame Modjeska and Her Supporters Begin Rehearsals This Week for Good Shepherd Benefit.

Active rehearsal of the whole cast for the coming presentation of the "Winter's Tale," in the benefit for the House of the Good Shepherd, will begin this week. The affair is to take place on the evening of March 6, at the Mason Operahouse, and aside from its general interest because of the institution it is to aid, there is a special attraction in the fact that Madame Modjeska will be seen for the first time in the role of Hermione, a part which has been one of the successes of Mary Anderson, Viola Allen and others.

Madame Mojeska, who is the vice-president of the Ladies' Auxiliary of the House of the Good Shepherd, takes a special interest in the work of the Good Shepherd sisterhood, and it was she who first suggested the idea of presenting the "Winter's Tale" for this benefit. She has given her odd hours to the study of the character of Hermione for several years, and has only awaited an opportunity to appear in it. The subsidiary parts are taken by pupils of the Cumnock School.

The play will begin at a somewhat later hour than usual, and an informal reception will be held in the foyer before the curtain rises, by those in charge of the affair.

Doubtless the Good Shepherd benefit will be one of the most notable events of the waning season.

THE REVOLT IN RUSSIA.

POLITICS IN THE STRIKE.

Government Embarrassed by Workmen's Tactics.

Latter are Joining Hands With the Peasants.

Warsaw Policemen Guarded by the Soldiery.

[BY THE ASSOCIATED PRESS—P.M.]

ST. PETERSBURG, Feb. 27, 1:35 a.m.—[By Atlantic Cable.] Evidence is increasing that the strikes throughout the empire, and especially those in St. Petersburg, are not economic in their origin, but inspired by a political plan. The government and employers are embarrassed by the tactics of the workmen, whose discontent is being fed, and who are increasing demands with each new concession.

This condition is believed to have been fomented by crafty political agitators, who are stirring up the men, and at the same time holding them in leash, apparently waiting some signal for concerted action. Fear is entertained that this widespread agitation may be connected with a plan to await a possible peasant outbreak in the spring, with which a general strike will be synchronized, the workmen joining hands with the peasants. The election of labor representatives to the imperial commissoin which is to investigate the causes of discontent in St. Petersburg passed off quietly yesterday.

The situation in Riga is again reported to be very serious. The authorities there apparently are unable to cope with the lawless element.

In the Caucasus the situation is extremely bad, practically amounting to civil war. In Baku, the inhabitants barricaded in their houses, are petitioning the central authorities at St. Petersburg for relief from the existing condition of affairs. The government is sending reinforcements of troops, but while these may be able to stop the reign of terror, they will be impotent to start the wheels of industry. Proprietors fear that the oil wells will be ruined if pumping is suspended much longer. Conditions in other towns in the Caucasus are equally desperate.

Owing to the gravity of the situation in the Caucasus and apprehension based on depletion of the district troops for the war, the government has appealed to the Armenians Catholicos to exert his personal influence to persuade Armenians to cease their excesses. The Catholicos went to Avarian, where he exhorted people to remain tranquil.

Strikes have broken out at the Lugansk coal mine, and on the Siberian Railway, at Chita. The strikers at the latter point demand that the war be stopped. Dispatches from Batoum report that domiciliary searches for arms have been instituted in the quarters of the workmen.

In Siberia, as well as in other parts of the empire, the government has granted considerable concessions to railway employés, in some cases according them a reduction of the hours of labor to nine a day. This renders the situation of private employers increasingly difficult, as they claim that it is impossible for them to concede so much.

CONSULTATIVE ASSEMBLY.

[BY THE ASSOCIATED PRESS—P.M.]

ST. PETERSBURG, Feb. 27, 1:35 a.m.—The question of convoking the semsky sober is apparently not yet settled. Some of the Emperor's advisers are entertaining the idea that to summon the land parliament at this time will be fatal to autocracy, but that, as a preliminary step toward a representative assembly, it might be well to invite representatives of the people to sit in the Council of the Empire, a purely consultative assembly, with existing conservative elements as a balance wheel.

WARSAW POLICEMEN GUARDED.

AUTHORITIES FEAR STRIKE.

[BY THE ASSOCIATED PRESS—P.M.]

WARSAW, Feb. 26.—[By Atlantic Cable.] Every policeman on duty here today is accompanied by a soldier. The authorities, fearing a strike by the police, ordered this precaution so that in the event of an officer leaving his post it will not be unprotected. The measure is further intended to guard policemen from possible attacks by strikers. The police demand $12.50 per month, the same scale that is paid at St. Petersburg. The present pay here is $6 per month. The private coachmen and livery stable men here struck today. The strike of street-railway employés continues.

Some fifteen thousand strikers from the big iron mills will return to work, all their demands having been granted. These include a nine-hour day instead of ten and a half hours, and increase in wages of from 5 to 25 per cent.

It is announced that all the railways will be placed under martial law, in order to prevent the extension of the strikes. The employés of the Warsaw-St. Petersburg Railway have formulated demands for presentation to the management. This action is regarded as a preliude to the beginning of the strike.

The Vistula strike continues. The directors will meet tomorrow to receive the workmen's demands, which will be referred to St. Petersburg for approval.

The Vienna Railway service having been resumed, the station here was crowded all day, and trains were overcrowded with passengers, who fought to obtain seats.

The tension in the Warsaw railway situation has been greatly relieved by the settlement of this strike. Direct communication with Warsaw is thus opened, but traffic is entirely dislocated at Warsaw. The St. Petersburg road is still open on a direct line, and passengers for Moscow and Odessa are compelled to travel by circuitous routes.

In Novolipki street, at 9 o'clock tonight, an unknown man fired a revolver at a patrol, killing two policemen and severely wounding a sergeant. The murderer escaped.

PERSONAL.

Sol Spiro, a heavy stockholder in the famous Daly-West mine at Park City, Utah, arrived with his wife yesterday from Salt Lake. They will stay in California the remainder of the winter months.

Julius Wangenheim, president of the National Bank of Commerce, and Melville Klauber, a prominent wholesale grocer of San Diego, are at the Angelus.

Fred Marcus, a prominent jeweler of St. Louis, accompanied by Mrs. Marcus, joined the Mound City colony in Los Angeles yesterday.

William T. Cline returned yesterday from an extended trip through the new mining region of Nevada and Arizona.

J. McMyler and wife of Cleveland are at the Hollenbeck for the winter. Mr. McMyler is an iron manufacturer.

Albert Watts of Boston, a mining capitalist with heavy interests in Utah and Nevada, is at the Angelus.

Public Advertising.

Notice of High School Bond Election.

Notice is hereby given to the qualified electors of Los Angeles City High School District in the County of Los Angeles, State of California, that in accordance with the provisions of the Political Code of the State of California, an election has been called to be held and will be held at the places hereinafter designated in said City High School District on the 21st day of March, 1904, at which places and time will be submitted to the qualified electors of said district the question whether bonds of said school district shall be issued and sold to the amount of two hundred and sixty thousand ($260,000.00) dollars, for the purpose of raising money for purchasing additional high school lots, and to build or purchase buildings for use of the high schools, and to supply high school rooms with furniture and necessary apparatus in said district.

That the polls for said election shall be opened at eight o'clock in the morning of the day of the election, and shall be kept open until sundown of the same day, when the polls shall be closed.

That said bonds shall be of the denomination of one thousand ($1000.00) dollars each; they shall bear interest at the rate of four (4) per cent. per annum, and said interest shall be payable semi-annually. The principal and interest of said bonds shall be payable in gold coin of the United States of America.

That said bonds shall be numbered consecutively from 1 to 260, both inclusive, and shall mature as follows:

Bonds Nos. 1 to 18, inclusive, to run one year.
Bonds Nos. 19 to 36, inclusive, to run two years.
Bonds Nos. 37 to 53, inclusive, to run three years.
Bonds Nos. 54 to 70, inclusive, to run four years.
Bonds Nos. 71 to 87, inclusive, to run five years.
Bonds Nos. 88 to 104, inclusive, to run six years.
Bonds Nos. 105 to 121, inclusive, to run seven years.
Bonds Nos. 122 to 138, inclusive, to run eight years.
Bonds Nos. 139 to 155, inclusive, to run nine years.
Bonds Nos. 156 to 172, inclusive, to run ten years.
Bonds Nos. 173 to 189, inclusive, to run eleven years.
Bonds Nos. 190 to 206, inclusive, to run twelve years.
Bonds Nos. 207 to 223, inclusive, to run thirteen years.
Bonds Nos. 224 to 240, inclusive, to run fourteen years.
Bonds Nos. 241 to 260, inclusive, to run fifteen years.

That the following described precincts situated in and comprising said Los Angeles City High School District, have been established as the election precincts in said district for the purpose of said election as herein designated:

That the polling places hereinafter mentioned have been designated and selected as the places within said district where such election shall be held. That the persons hereinafter named as inspectors and judges of said election have been appointed to act as inspectors and judges of said election, and as such will conduct the same, each of said persons being a qualified elector of said district.

That the following are the boundaries and polling places of such precincts, and the persons named under the description of the respective precincts are hereby appointed officers of election for such precincts respectively:

PRECINCT NUMBER ONE.

Commencing at the northeasterly corner of the Patent Boundary of Los Angeles City; thence north and northeasterly on the City Boundary line in its various courses to its intersection with San Bernardino Base Line and the center line of Avenue 66, being the northeasterly corner of Los Angeles City; thence westerly on San Bernardino Base Line to its intersection with the center line of Avenue 57; thence southwesterly along the center line of Avenue 57 to its intersection with the center line of Aldama street; thence southwesterly along the center line of Aldama street and the City Boundary line to its intersection with north Pasadena avenue, said City; thence westerly along the said north Patent Boundary to its intersection with the center line of the Los Angeles River; thence southerly along the center line of Los Angeles River to Downey-avenue bridge; thence easterly along Downey-avenue bridge and the center line of Downey avenue to the center line of Avenue 18 to the center line of San Pedro, Los Angeles and Salt Lake Railroad right of way; thence northeasterly along the center line of the said San Pedro, Los Angeles and Salt Lake Railroad right of way to the center line of Avenue 26; thence southeasterly along the center line of Avenue 26 to its intersection with the center line of Pasadena avenue; thence northeasterly along the center line of Pasadena avenue to the south line of Sycamore Grove tract; thence easterly about 150 feet to the center line of Cariota Boulevard; thence northeasterly along the center line of Cariota Boulevard and the easterly line of Sycamore Grove tract to the north Patent Boundary line; thence east on said Patent Boundary line to the place of beginning.

Polling Place—No. 2417 Pasadena avenue.

Officers of election:

Judges—Melvin Mudge, Thomas A. Wilson.
Inspector—Robert Millis.

PRECINCT NUMBER TWO.

Commencing at the intersection of the center lines of Griffin avenue and Manitou avenue; thence westerly on the center line of Manitou avenue to its intersection with the center line of Sichel street; thence south on the center line of Sichel street to its intersection with the center line of Baldwin street; thence westerly on the center line of Baldwin street to its intersection with the center line of Workman street; thence north on the center line of Workman street to its intersection with the center line of Macy street; thence northeasterly on the center line of Macy street to its intersection with the center line of Vallejo street to its intersection with the center line of Avenue 21; thence northwesterly on the center line of Avenue 21 to its intersection with the center line of Albion street to its intersection with the center line of Avenue 18; thence northwesterly on the center line of Avenue 18 to its intersection with the center line of San Pedro, Los Angeles and Salt Lake Railroad right of way; thence northeasterly on the center line of Avenue 26 to its intersection with the center line of Avenue 34; thence southeasterly on the center line of Avenue 34 to its intersection with the center line of Pasadena avenue; thence northeasterly on the center line of Pasadena avenue to the south line of Sycamore Grove tract; thence easterly on the center line of Cariota Boulevard; thence northeasterly on the center line of Cariota Boulevard and the easterly line of Sycamore Grove tract to the north Patent Boundary line; thence easterly on the north Patent Boundary line to the northeast corner of the Patent Boundary of said city; thence south on the east City Boundary line to its intersection with the center prolongation of the center line of Downey avenue; thence westerly on the said prolongation of the center line of Downey avenue and on said center line to the place of beginning.

Polling Place—Corner Avenue 34 and Downey avenue, at rear of drug store.

Officers of election:

Judges—John McGraw, Wm. Tinker.
Inspector—Phillip Blind.

PRECINCT NUMBER THREE.

Commencing at the intersection of the center lines of Griffin avenue and Manitou avenue; thence north along the center line of Griffin avenue to its intersection with the center line of Downey avenue; thence east along the center line of Downey avenue and along the easterly prolongation of said line to the easterly line of the City Boundary line; thence south along said City Boundary to its intersection with the center line of Mission Road; thence northwesterly along the center line of Mission Road to its intersection with the center line of Soto street; thence southwesterly along the center line of Soto street to its intersection with the center line of Griffin avenue; thence northeasterly along the center line of Griffin avenue to its intersection with the center line of Mission Road; thence southwesterly along the center line of Mission Road to its intersection with the center line of Macy street; thence northwesterly along the center line of Macy street to its intersection with the center line of the Los Angeles River; thence northerly along the center line of the Los Angeles River to its intersection with the center line of Downey avenue; thence northeasterly along the center line of Downey avenue to its intersection with the center line of Avenue 18; thence southeasterly along the center line of Avenue 18 to its intersection with the center line of Albion street; thence northeasterly along the center line of Albion street to its intersection with the center line of Avenue 21; thence southeasterly along the center line of Avenue 21 to its intersection with the center line of Vallejo street; thence easterly along the center line of Vallejo street to its intersection with the center line of Workman street; thence southerly along the center line of Workman street to its intersection with the center line of Macy street; thence westerly along the center line of Macy street to its intersection with the center line of Baldwin street; thence southwesterly along the center line of Baldwin street to its intersection with the center line of Sichel street; thence southerly along the center line of Sichel street to its intersection with the center line of Manitou avenue; thence easterly along the center line of Manitou avenue to the place of beginning.

Polling Place—No. 1304 East Main street.

Officers of election:

Judges—James Smith, Chas. R. McIntyre.
Inspector—Alexander Lefever.

PRECINCT NUMBER FOUR.

Commencing at the intersection of the North Boundary Line of the City of Los Angeles with the center line of the Los Angeles River; thence southerly along the center line of the Los Angeles River to the Downey-avenue bridge; thence southwesterly along the center lines of Downey avenue and San Fernando street to the center line of Bellevue avenue; thence northwesterly along the center lines of Bellevue avenue and Sunset Boulevard to the southwest corner of lot 7, block 41, of the Hancock Survey; thence northeasterly through the center of blocks 41, 42 and 43 of the Hancock Survey to the north line of the Elysian Park; thence northwesterly on the north line of fractional lot 3, block 43, of the Hancock Survey to the North Boundary Line of said city; thence easterly along said Boundary line to the place of beginning.

Polling Place—Broadway entrance to County Courthouse.

Officers of election:

Judges—A. J. Dahlson, John M. Larronde.
Inspector—D. P. Riley.

PRECINCT NUMBER SEVEN.

Commencing at the intersection of the center lines of Seventh street and the West Patent Boundary of Los Angeles City; thence westerly along the center line of Seventh street to the center line of Vermont avenue, being range line between townships 13 and 14 west; thence north on said range line to the southwest corner of Dayton Heights tract; thence easterly along the City Boundary Line to the West Patent Boundary Line of said city; thence south along said West Patent Boundary Line to its intersection with the center line of First street; thence southeasterly along the center line of First street to its intersection with the center line of Belmont avenue; thence southwesterly along the center lines of Belmont avenue, Loma Drive and Valencia street to the center line of Seventh street; thence northwesterly along the center line of Seventh street to the place of beginning.

Polling Place—Northeast corner of Seventh and Alvarado streets.

Officers of election:

Judges—A. W. Skinner, Fred F. Wheeler.
Inspector—Elmer E. Cole.

PRECINCT NUMBER EIGHT.

Commencing at the intersection of the center lines of First street and Belmont avenue; thence southerly along the center line of Belmont avenue, Loma Drive and Valencia street to the center line of Seventh street; thence southeasterly along the center line of Seventh street to its intersection with the center line of Main street; thence northeasterly along the center line of Main street to its intersection with the center line of First street; thence northwesterly along the center line of First street to its intersection with the center line of Fifth street; thence northeasterly along the center line of Fifth street to its intersection with the center line of Hope street; thence northeasterly along the center line of Hope street to its intersection with the center line of First street; thence northwesterly along the center line of First street to the place of beginning.

Polling Place—No. 542 South Figueroa street.

Officers of election:

Judges—John Bloeser, Henry S. West.
Inspector—Henry Schwanecke.

PRECINCT NUMBER NINE.

Commencing at the intersection of the center lines of First street and Main street; thence southwesterly along the center line of Main street to its intersection with the center line of the Charter Boundary of Los Angeles City; thence east along said line to the center line of San Pedro street; thence northerly along the center line of San Pedro street to its intersection with the center line of Ninth street; thence northwesterly along the center line of Ninth street to the place of beginning.

Polling Place—No. 1814 South Main street.

Officers of election:

Judges—J. C. M. Spencer, M. A. Deckman.
Inspector—Jacob Dieterich.

PRECINCT NUMBER EIGHTEEN.

Commencing at the intersection of center lines of San Pedro and Ninth streets; thence southeasterly along the center line of Ninth street to its intersection with the center line of Los Angeles River; thence southwesterly along the center line of the Los Angeles River to the south line of the Charter Boundary of the City of Los Angeles; thence west along said line to its intersection with the center line of Alameda street; thence north along the center line of Alameda street to the center line of Twentieth street; thence northwesterly along the center line of Twentieth street to the center line of Central avenue; thence northeasterly along the center line of Central avenue to the center line of Washington street; thence northwesterly along the center line of Washington street to the place of beginning.

Polling Place—Engine House, corner Fourteenth street and Central avenue.

Officers of election:

Judges—G. A. Chapel, Henry Reifsnyder.
Inspector—Henry Denison.

PRECINCT NUMBER NINETEEN.

Commencing at the intersection of the center lines of Washington street and San Pedro street; thence southwesterly on the center line of San Pedro street to the south line of Charter Boundary of the City of Los Angeles; thence east along said line to its intersection with the center line of Alameda street; thence southerly along the center line of Alameda street to the center line of Twentieth street; thence northwesterly along the center line of Twentieth street to the center line of Central avenue; thence northeasterly along the center line of Central avenue to the center line of Washington street; thence northwesterly along the center line of Washington street to the place of beginning.

Polling Place—Engine House, corner Fourteenth street and Central avenue.

Officers of election:

Judges—G. A. Chapel, Henry Reifsnyder.
Inspector—Henry Denison.

PRECINCT NUMBER TWENTY.

Commencing at the intersection of the south line of the Charter Boundary of the City of Los Angeles with the center line of Alameda street; thence west along said south Charter Boundary line to its intersection with the center line of Main street; thence northeasterly along the center line of Main street to its intersection with the south City Boundary; thence east along the South City Boundary to the East City Boundary; thence north along said City Boundary to the place of beginning.

Polling Place—Alsey's Hall, corner Vernon and Central avenues.

Officers of election:

Judges—W. H. Lauder, J. J. Hopper.
Inspector—William Shipley.

PRECINCT NUMBER TWENTY-ONE.

Commencing at the intersection of the center line of Main street and Hewitt street; thence southerly along the center line of Hewitt street to the center line of Third street; thence westerly along the center line of Third street to the center line of Alameda street; thence southwesterly along the center line of Alameda street to the center line of Seventh street; thence east along the center line of Seventh street to the center line of Kohler street; thence along the center line of Kohler street to the center line of Ninth street; thence southeasterly along the center line of Ninth street to the center line of the Los Angeles River; thence northerly along the center line of the Los Angeles River to its intersection with the center line of First street; thence westerly along the center line of First street to the place of beginning.

Polling Place—No. 1814 South Main street.

Officers of election:

Judges—J. C. M. Spencer, M. A. Deckman.
Inspector—Jacob Dieterich.

PRECINCT NUMBER EIGHTEEN.

Commencing at the intersection of center lines of San Pedro and Ninth streets; thence southeasterly along the center line of Ninth street to its intersection with the center line of Los Angeles River; thence southwesterly along the center line of the Los Angeles River to the south line of the Charter Boundary of the City of Los Angeles; thence west along said line to its intersection with the center line of Alameda street; thence north along the center line of Alameda street to the center line of Twentieth street; thence northwesterly along the center line of Twentieth street to the center line of Central avenue; thence northeasterly along the center line of Central avenue to the center line of Washington street; thence northwesterly along the center line of Washington street to the place of beginning.

Polling Place—Northeast corner of Wall and Eighth streets.

Officers of election:

Judges—B. S. Lauder, A. M. Thornburg.
Inspector—J. Little.

PRECINCT NUMBER TWENTY-FOUR.

Commencing at the intersection of the center line of the Los Angeles River with the center line of Aliso street; thence northwesterly along the center line of Aliso street; thence northwesterly along the center line of Aliso street to the center line of Alameda street; thence northerly along the center line of Alameda street to the center line of Main street; thence southwesterly along the center line of Main street to the center line of Sunset Boulevard; thence along the center line of Sunset Boulevard to the center line of San Fernando street; thence southwesterly along the center line of San Fernando street and Downey avenue to the place of beginning.

Polling Place—No. 1106 North Main street.

Officers of election:

Judges—B. F. Groves, J. R. McManis.
Inspector—R. R. Haskins.

PRECINCT NUMBER TWENTY-FIVE.

Commencing at the intersection of the center line of Main street and Alameda street; thence southwesterly along the center line of Main street to its intersection with the center line of Macy street; thence northeasterly along the center line of Macy street to its intersection with the center line of Alameda street; thence southeasterly along the center line of Alameda street to the place of beginning.

Polling Place—Barn of P. J. Wilson, on Vermont avenue near Santa Monica avenue.

Officers of election:

Judges—Wm. Wilson, J. W. Whittington.
Inspector—Roy Nance.

PRECINCT NUMBER SEVENTEEN.

Commencing at the intersection of the center lines of Ninth street and Main street; thence southwesterly along the center line of Main street to its intersection with the south line of the Charter Boundary of Los Angeles City; thence east along said line to the center line of San Pedro street; thence northerly along the center line of San Pedro street to its intersection with the center line of Ninth street; thence northwesterly along the center line of Ninth

Public Advertising.

...RUARY 27, 190...

...blic Advertising.

...election:
...A. Chapel, Henry Reifenrider.
...Henry Denison.
...NCT NUMBER NINETEEN.
...ng at the intersection of the ce...
...Washington street, and the ...
...n southwesterly along the ce...
...Pedro street to the south line ...
...dary of the City of Los Angeles...
...along said line to its intersection...
...ter line of Alameda street; thence...
...ong the center line of Alameda...
...center line of Twentieth street...
...westerly along the center line of...
...street to the center line of Kohler...
...ence northeasterly along the cen...
...erly to the center line of Ninth ...
...; thence northeasterly along the ...
...erly to the center line of Main ...
...; thence easterly along the center line of...
...Washington street to the ...
...ning.
...No. 2580 Central avenue.
...election:
...G. Tyler, J. M. Armstrong.
...T. J. Pomeroy.
...INCT NUMBER TWENTY.
...NING at the intersection of the ce...
...Charter Boundary of the City of ...
...with the center line of Alameda ...
...; thence southerly along the center line of ...
...Alameda street; thence westerly along the ...
...line of Washington street to the ...
...Main street; thence with the ce...
...ne of Main street to its inter...
...he south City Boundary; ...
...City Boundary to the ...
...boundary; thence northerly along the ...
...boundary to the place of beginning.
...ce—Abey's Hall, corner Vern...
...election:
...W. Lauder, J. J. Hoppe, ...
...William Shipley.
...CT NUMBER TWENTY-ONE
...ng at the intersection of the ce...
...First street and Hewitt ...
...erly along the center line of ...
...the center line of Third ...
...; thence southeasterly along the center ...
...line of Alameda street; thence ...
...westerly along the center line of ...
...the center line of Kohler ...
...; thence southerly and easterly fol...
...along the various courses of the northerly, ...
...westerly and southerly boundary lines of said ...
...d Street to a point in the boundary line of ...
...the City of Los Angeles; thence northeasterly ...
...and easterly to the place of beginning.
...ce—No. 1206 North Main street.
...election:
...F. Grover, J. R. McManis.
...T NUMBER TWENTY-FIVE
...ng at the intersection of the ce...
...Main street and Alameda ...
...erly along the center line of ...
...the center line of Third ...
...; thence southeasterly along the center ...
...line of First street to the ...
...of Alameda street; thence ...
...along the center line of Alameda ...
...of beginning.
...ce—Northeast corner Jackson ...
...streets.
...election:
...F. Nelson, Charles Gerson.
...ez Valle.
...T NUMBER TWENTY-SIX
...ng at the intersection of the ce...
...Alameda street and Aliso ...
...erly along the center line of Ali...
...the center line of First ...
...; thence southeasterly along the center ...
...line of First street to the ...
...of the Los Angeles ...
...northerly along the center ...
...Angeles River to its intersection ...
...with the center line of Aliso street; thence ...
...along the center line of Aliso street ...
...of beginning.
...ce—No. 348 Aliso street.
...election:
...Guenther, A. Laberge ...
...Griswald.
...NUMBER TWENTY-SEVEN
...ng at the intersection of the ce...
...Alameda street with the prolongation of the ...
...westerly along the center line of ...
...to the center line of Fifth ...
...; thence southeasterly along the center ...
...line of Alameda street to the ...
...of Fifth street; thence southeasterly along ...
...the center line of Fifth street to the ...
...of Main street; thence north along the cen...
...of New Main street to a point 20 feet ...
...north of the north line of Stanson avenue; ...
...thence east parallel to Stanson avenue to the ...
...west side of the east half of Section 11, Town...
...ship 2 South, Range 13 West; thence south in ...
...the southeast corner of the west half of ...
...Section 23, Township 2 South, Range 13 West, ...
...San Bernardino Base and Meridian; thence ...
...west to the point of beginning.
...Polling Places—In a tent on the southeast ...
...corner of Stanson avenue and South Main ...
...street, south of blacksmith shop.
...Officers of election:
...Judges—J. Schwarze and H. Wiggins.
...Inspector—J. A. Althouse.
...PRECINCT NUMBER THIRTY-TWO.
...Beginning at the intersection of the center ...
...line of Main street with the center line of ...
...Alameda avenue (New York Tract); thence ...
...westerly along said center line to the east...
...erly line of Montezuma Tract; thence ...
...northerly along said easterly line to the cen...
...ter line of Washington street; thence west...
...erly along said center line to the center line ...
...of Vine street; thence westerly along center ...
...line of Vine street to the center line of ...
...Alameda avenue; thence westerly along center ...
...line of Florence avenue to the west line of ...
...Montezuma Tract; thence southerly along ...
...said westerly line of said tract and its pro...
...longation to the northerly line of the 67.34 ...
...foot land deeded to Charles Clausen, by ...
...deed recorded in Book 14 at page 423 of ...
...Deeds (M. R. 5-21,) in the office of the County ...
...Recorder of the County of Los Angeles; ...
...thence along the northerly and easterly fol...
...lowing the various courses of the northerly, ...
...easterly and southerly boundary lines of said ...
...land deeded to Clausen to the place of ...
...beginning.
...Polling Place—A tent on Washington street ...
...a few feet west of the city limits.
...Officers of election:
...Judges—Anton Kraeghyck, Andrew Jones.
...Inspector—G. R. Murdock.
...In witness whereof we have hereunto set ...
...our hands this 28th day of February, A.D. ...
...1905.

(Seal)

JOHN D. RICKNELL,
CHARLES CASSAT DAVIS,
J. M. GUINN,
JOSEPH SCOTT,
J. S. SLAUSON,
W. J. WASHBURN,
EMMET H. WILSON,

As and constituting all the members of the Board of Education of the City of Los Angeles and of Los Angeles City School District in Los Angeles County, State of California.

2-27, 3-4-12-20 4t

ORDINANCE NO. 10,589.

[New Series]

An Ordinance of the Mayor and Council of the City of Los Angeles, declaring their intention to improve a portion of Avenue Sixty, and determining that bonds shall be issued to represent the cost thereof.

The Mayor and Council of the City of Los Angeles do ordain as follows:

Section 1. That the public interest and convenience require, and it is the intention of the City Council of the City of Los Angeles to order the following work to be done, to wit:

1st. That said

AVENUE SIXTY

in said city from the north line of Pasadena avenue to the south line of Monte Vista street, including all intersections of streets, (excepting such portions of said street and intersections as are required by law to be kept in order or repair by any person or company having railroad tracks thereon, and also excepting such portions as have already been graded and graveled and accepted,) be graded and graveled to the official grade in accordance with the plans and profile on file in the office of the City Engineer and specifications for the grading and graveling of streets in the City of Los Angeles with the natural gravel of the street on file in the office of the City Clerk, said specifications being No. 17 (New Series) and adopted by Ordinance No. 9672 (New Series.)

2nd. That a cement curb be constructed along each line of the roadway of said Avenue Sixty from the north line of Pasadena avenue to the south line of Monte Vista street, excepting along such portions of the line of said roadway upon which a cement or granite curb has already been constructed to the official line and grade, and be it

Resolved, That the cost of said improvement shall be assessed upon the property fronting upon said street between said points along which a cement or asphalt sidewalk five (5) feet in width has been constructed to the official line and grade, and be it

Resolved, That the cost of said improvement shall be assessed upon the property fronting upon said street between said points along which a cement or granite curb has

Public Advertising.

Notice of Street Work.

Public notice is hereby given that on Monday, the 30th day of January, A. D. 1905, the Council of the City of Los Angeles, did, at its meeting on said day, adopt an Ordinance of Intention, Numbered 10,604 (New Series,) to have the following work done, to wit:

1st. That

FIRST STREET

in said city from the west line of Kern street to the east line of Lake Shore avenue, including all intersections of streets, (excepting such portions of said street and intersections as are required by law to be kept in order or repair by any person or company having railroad tracks thereon, and also excepting such portions as have already been graded and graveled and accepted,) be graded and graveled in accordance with the plans and profile on file in the office of the City Engineer and specifications for the construction of graveled streets in the City of Los Angeles on file in the office of the City Clerk of said city, said specifications being No. 16 (New Series,) and adopted by Ordinance No. 9571 (New Series.)

2nd. That a cement curb be constructed along each line of the roadway of said First street, from the east line of Kern street to the east line of Lake Shore avenue (excepting such portions of said street between said points along which a cement or asphalt sidewalk six (6) feet in width has been constructed to the official line and grade,) said sidewalk to be constructed in accordance with specifications for constructing cement sidewalks on file in the office of the City Clerk of said city, said specifications being No. 2 (New Series,) and adopted by Ordinance No. 8572 (New Series.)

3rd. That a cement sidewalk six (6) feet in width be constructed along the south side of said First street from the east line of Kern street to the produced east curb line of Toluca street, north of First street, (excepting such portions of said street between said points along which a cement or asphalt sidewalk six (6) feet in width has been constructed to the official line and grade,) said sidewalk to be constructed in accordance with specifications for constructing cement sidewalks on file in the office of the City Clerk, said specifications being No. 1 (New Series) and adopted by Ordinance No. 8572 (New Series.)

4th. That a cobble-paved gutter be constructed along each line of the roadway of said First street from the east line of Kern street to the produced east curb line of Toluca street, north of First street, (excepting such portions of said street between said points along which a cement or asphalt sidewalk six (6) feet in width has been constructed to the official line and grade,) said gutters shall be three and one-half (3½) feet in width (except at intersections of streets, where said gutters shall be seven (7) feet in width; and said gutters shall be constructed in accordance with the plans and profile thereof on file in the office of the City Engineer, and in accordance with specifications for the construction of cobble-paved gutters on file in the office of the City Clerk, said specifications being No. 1 (New Series) and adopted by Ordinance No. 8572 (New Series.)

Said gutters shall be three and one-half (3½) feet in width (except at intersections of streets, where said gutters shall be seven (7) feet in width; and said gutters shall be constructed in accordance with the plans and profile thereof on file in the office of the City Engineer, and in accordance with specifications for the construction of cobble-paved gutters on file in the office of the City Clerk, said specifications being No. 1 (New Series) and adopted by Ordinance No. 8572 (New Series.)

Said all of said work is done under the supervision of the Street Superintendent of said city, and fully completed to his satisfaction and acceptance on or before the first day of May, 1905.

Sec. 2. The City Clerk shall certify to the passage of this Ordinance and cause it to be published once in the Los Angeles Daily Times, and thereupon and thereafter it shall take effect and be in force.

I hereby certify that the foregoing Ordinance was adopted by the Council of the City of Los Angeles at its meeting of February 21, 1905.

H. J. LELANDE, City Clerk.

Approved this 22nd day of February, 1905.

OWEN McALEER, Mayor.

2-27 2t

ORDINANCE NO. 10,598.

[New Series]

An Ordinance authorizing property owners to improve a portion of Avenue Thirty-one under private contract.

The Mayor and Council of the City of Los Angeles do ordain as follows:

Section 1. That permission is hereby given the property owners on

AVENUE THIRTY-ONE

from the west curb line of Pasadena avenue to the east line of Humboldt street, to improve said street under private contract in the following manner, to wit:

To grade and gravel Avenue Thirty-one in the City of Los Angeles, from the west curb line of Pasadena avenue to the east line of Humboldt street, including all intersections of streets (except such portions as have already been graded and graveled and accepted;) and grading to grading and graveling in accordance with the plans and profile on file in the office of the City Engineer of said city, and specifications on file in the office of the City Clerk of said city for grading and graveling streets in the City of Los Angeles with the natural gravel of the street, said specifications being No. 17 (New Series) and adopted by Ordinance No. 8572 (New Series.)

To build and construct a cement curb along each line of the roadway of said Avenue Thirty-one from the west curb line of Pasadena avenue to a point 400 feet west of the west line of said Pasadena avenue, and that a redwood curb be constructed from said last-mentioned point to the east line of Humboldt street (excepting along such portions of the line of said roadway upon which a cement or granite curb has already been constructed to the official line and grade,) in accordance with specifications on file in the office of the City Clerk of said City of Los Angeles for constructing cement curbs and redwood curbs, said specifications being No. 1 and 3 (New Series,) respectively, and adopted by Ordinance No. 8572. (New Series.)

To build and construct a cobble-paved gutter along each side of said Avenue Thirty-one from a point 200 feet west of the west line of Pasadena avenue to the east line of Humboldt street (excepting along such portions of the line of said roadway upon which a cement or granite-block gutter has already been constructed to the official line and grade.)

Said gutters shall be three and one-half (3½) feet in width excepting at intersections of streets, where said gutters shall be seven (7) feet in width; and said gutters shall be constructed in accordance with the plans and profile thereof on file in the office of the City Engineer, and in accordance with specifications for the construction of cobble-paved gutters on file in the office of the City Clerk, said specifications being No. 1 (New Series) and adopted by Ordinance No. 8572 (New Series.)

Said all of said work is done under the supervision of the Street Superintendent of said city, and fully completed to his satisfaction and acceptance on or before the first day of May, 1905.

Sec. 2. The City Clerk shall certify to the passage of this Ordinance and cause it to be published once in the Los Angeles Daily Times, and thereupon and thereafter it shall take effect and be in force.

I hereby certify that the foregoing Ordinance was adopted by the Council of the City of Los Angeles at its meeting of February 21, 1905.

H. J. LELANDE, City Clerk.

Approved this 22nd day of February, 1905.

OWEN McALEER, Mayor.

2-27 2t

Notice of Public Work.

Public notice is hereby given that on Monday, the 13th day of February, A. D. 1905, the Council of the City of Los Angeles did, at its meeting on said day, adopt an Ordinance of Intention, Numbered 10,575 (New Series,) to have the following work done, to wit:

Section 1. That it is the intention of the City Council of the City of Los Angeles to close up, vacate and abandon, for street purposes, all those certain portions of

COURT STREET,

a public street of the City of Los Angeles, from Beaudry avenue southeasterly to the westerly line of North Court described as follows, to wit:

A strip of land of the uniform width of 2 feet off and along the northeasterly side of Court street, from the easterly line of Beaudry avenue to the westerly line of North Court, as shown upon map of the Park Tract, recorded in Book 7, at page 27, Miscellaneous Records of Los Angeles County;

Also, a strip of land of the uniform width of 2 feet off and along the southwesterly side of Court street, from the easterly line of Beaudry avenue to the westerly line of South Court, as shown upon said map of the Park Tract.

Sec. 2. That the exterior boundaries of the district of land to be affected by said work or improvement are hereby specified and declared to be as follows, to wit:

Beginning at the most northerly corner of lot 17, block 21 of the Park Tract, as hereinbefore mentioned; thence southeasterly in a direct line to the most easterly corner of said lot 17; thence northeasterly in a direct line to the most northerly corner of lot 18, said block 21; thence southeasterly in a direct line to the most easterly corner of lot 22, said block 21; thence southwesterly along the easterly line of said lot 22 to a point in the northerly line of North Court; thence southwesterly in a direct line to the most southerly corner of lot 1, block 19, said Park Tract; thence northwesterly in a direct line to the most westerly corner of said lot 1, block 19; thence northeasterly in a direct line to the most southerly corner of lot 11, said block 19; thence northwesterly in a direct line to the most westerly corner of said lot 11; thence northeasterly in a direct line to the point of beginning; excepting therefrom any land therein contained which is now a part of any public street or alley.

Reference is hereby made to said Ordinance of Intention for further particulars.

JAMES HANLEY, Street Superintendent.

By C. ROY McKEON, Deputy. 2-27, 3-4 3t

Public Advertising.

Notice of Street Work.

Public notice is hereby given that on Monday, the 30th day of January, A. D. 1905, the Council of the City of Los Angeles, did, at its meeting on said day, adopt an Ordinance of Intention, Numbered 10,604 (New Series,) to have the following work done, to wit:

1st. That

ULYSSES STREET

in said city from the west line of Isabel street to a point 663 feet westerly therefrom, including all intersections of streets (excepting such portions of said street and intersections as are required by law to be kept in order or repair by any person or company having railroad tracks thereon, and also excepting such portions as have already been graded and graveled and accepted,) be graded and graveled in accordance with the plans and profile on file in the office of the City Engineer and specifications for the construction of graveled streets in the City of Los Angeles on file in the office of the City Clerk of said city, said specifications being No. 16 (New Series,) and adopted by Ordinance No. 9571 (New Series.)

2nd. That a redwood curb be constructed along each line of the roadway of said Ulysses street, from the west line of Isabel street to a point 663 feet westerly therefrom (excepting along such portions of the line of said roadway upon which a cement or granite curb has already been constructed to the official line and grade,) in accordance with specifications for constructing redwood curbs, on file in the office of the City Clerk, said specifications being No. 1 (New Series) and adopted by Ordinance No. 8572 (New Series.)

3rd. That a cement sidewalk four (4) feet in width be constructed along each side of said Ulysses street from the west line of Isabel street to a point 663 feet westerly therefrom (excepting such portions of said street between said points along which a cement or asphalt sidewalk four (4) feet in width has been constructed to the official line and grade,) said sidewalk to be constructed in accordance with specifications for constructing cement sidewalks on file in the office of the City Clerk of said city, said specifications being No. 2 (New Series) and adopted by Ordinance No. 8572 (New Series.)

4th. That a cobble-paved gutter be constructed along each line of the roadway of said Ulysses street from the west line of Isabel street to a point 663 feet westerly therefrom (excepting such portions of the line of said roadway along which a cement or granite gutter has already been constructed to the official line and grade, and also excepting such portions of said street and intersections as are required by law to be kept in order or repair by any person or company having railroad tracks thereon.)

Said gutters shall be three and one-half (3½) feet in width excepting at intersections of streets, where said gutters shall be seven (7) feet in width; and said gutters shall be constructed in accordance with the plans and profile thereof on file in the office of the City Engineer, and in accordance with specifications for the construction of cobble-paved gutters on file in the office of the City Clerk, said specifications being No. 1 (New Series) and adopted by Ordinance No. 8572 (New Series.)

Sec. 2. The Council of said city hereby finds upon estimate of the City Engineer, that the total cost of said improvement will be greater than fifty cents per front foot along each line of said street, including the cost of intersections, and it is hereby determined, in pursuance of an Act of the Legislature of the State of California, approved February 27th, 1893, as amended by an Act of the Legislature amending said last-named Act, which amending act became a law March 2nd, 1899, that bonds shall be issued to represent the cost of said improvement. Said bonds shall be serial, extending over a period of ten years, an even proportion of the principal sum of which shall be payable annually, on the second day of January of each year, after the date until the whole are paid, and to bear interest at the rate of seven (7) per cent. per annum, payable semi-annually on the second days of January and July of each and every year.

Reference is hereby made to said Ordinance of Intention for further particulars.

JAMES HANLEY, Street Superintendent.

By C. ROY McKEON, Deputy. 2-27, 3-4 6t

Notice of Award of Contract.

Pursuant to Statutes and to the Resolution of Award of the City Council of the City of Los Angeles, adopted February 20th, 1905, directing this notice, notice is hereby given that said City Council, in open session, on the 13th day of February, 1905, opened, examined and publicly declared all sealed proposals or bids offered for the following work, to wit:

1st. That the north one-half (½) of

THIRTY-EIGHTH STREET

in said city from the west line of Maple avenue to the east line of Main street, including all intersections of streets (excepting such portions of said street and intersections as are required by law to be kept in order or repair by any person or company having railroad tracks thereon, and also excepting such portions as have already been graded and graveled and accepted,) be graded and graveled in accordance with the plans and profile on file in the office of the City Engineer and specifications for the construction of graveled streets in the City of Los Angeles on file in the office of the City Clerk of said city, said specifications being No. 16 (New Series) and adopted by Ordinance No. 9571 (New Series.)

2nd. That a cement curb be constructed along the north line of the roadway of said Thirty-eighth street, from the west line of Maple avenue to the east line of Main street (excepting along such portions of the line of said roadway upon which a cement or granite curb has already been constructed to the official line and grade,) in accordance with specifications for constructing cement curbs, on file in the office of the City Clerk, said specifications being No. 1 (New Series) and adopted by Ordinance No. 8572 (New Series.)

3rd. That a cement sidewalk five (5) feet in width be constructed along the north side of said Thirty-eighth street from the west line of Maple avenue to the east line of Main street (excepting such portions of said street between said points along which a cement or asphalt sidewalk five (5) feet in width has been constructed to the official line and grade,) said sidewalk to be constructed in accordance with specifications for constructing cement sidewalks on file in the office of the City Clerk of said city, said specifications being No. 2 (New Series) and adopted by Ordinance No. 8572 (New Series.)

4th. That a cobble-paved gutter be constructed along each line of the roadway of said Thirty-eighth street from the west line of Maple avenue to the east line of Main street (excepting such portions of the line of said roadway upon which a cement or granite gutter has already been constructed to the official line and grade, and also excepting such portions of said street and intersections as are required by law to be kept in order or repair by any person or company having railroad tracks thereon.)

Said gutters shall be three and one-half (3½) feet in width excepting at intersections of streets, where said gutters shall be seven (7) feet in width; and said gutters shall be constructed in accordance with the plans and profile thereof on file in the office of the City Engineer, and in accordance with specifications for the construction of cobble-paved gutters on file in the office of the City Clerk, said specifications being No. 1 (New Series) and adopted by Ordinance No. 8572 (New Series.)

Said all of said work is done under the supervision of the Street Superintendent of said city, and fully completed to his satisfaction and acceptance on or before the first day of May, 1905.

Sec. 2. The City Clerk shall certify to the passage of this Ordinance and cause it to be published once in the Los Angeles Daily Times, and thereupon and thereafter it shall take effect and be in force.

I hereby certify that the foregoing Ordinance was adopted by the Council of the City of Los Angeles at its meeting of February 21, 1905.

H. J. LELANDE, City Clerk.

Approved this 22nd day of February, 1905.

OWEN McALEER, Mayor.

2-27 2t

ORDINANCE NO. 10,600.

[New Series]

An Ordinance providing for the appointment of a commission to have charge of public playgrounds.

The Mayor and Council of the City of Los Angeles do ordain as follows:

Section 1. That a commission to be known as the Board of Playground Commissioners, and composed of five persons, of whom two shall be women and three shall be men, shall be appointed by the Mayor to have charge, general management and control of the public playgrounds of the City of Los Angeles. Said Commissioners shall serve without compensation.

Sec. 2. That Ordinance No. 9937 (New Series) approved September 14, 1904, is hereby repealed, provided that such repeal shall not affect or interrupt the tenure of office of the members of the Board of Playground Commissioners appointed under said Ordinance.

Sec. 3. This Ordinance is urgently required for the immediate preservation of the public peace, health and safety; and the City Clerk shall certify to its passage by a two-thirds vote of the Council, and cause it to be published once in the Los Angeles Daily Times and thereupon and thereafter it shall take effect and be in force.

I hereby certify that the whole number of members of the City Council of the City of Los Angeles is nine, and that the foregoing Ordinance was passed by a two-thirds vote of said Council, at its meeting of February 21, 1905, by the following vote, to wit:

Ayes: Messrs. Blanchard, Hammon, Henby, Hiller, Kern, Smith, and Summerland, (7.)

Noes: None.

H. J. LELANDE, City Clerk.

Approved this 23rd day of February, 1905.

OWEN McALEER, Mayor.

2-27 1t

Notice to Contractors.

Notice is hereby given that sealed bids will be received by the City Clerk of the City of Los Angeles, up to 11 o'clock a.m., Monday, March 6th, 1905, for the construction of a fire-engine house, in and for the City of Los Angeles, on North Main street, between Sotello and Ann streets, in accordance with plans and specifications on file with the undersigned, and copies of which may be obtained from the architect, C. F. Skilling, Byrne Building.

A certified check in ten per cent. of the amount of bid must accompany each proposal as a guarantee that the bidder will enter into a contract with the city in conformity with his proposal.

Council reserves the right to reject any or all bids.

By order of the Council of the City of Los Angeles.

H. J. LELANDE, City Clerk.

2-27, 3-6 3t

Public Advertising.

ORDINANCE NO. 10,593.

[New Series.]

An Ordinance declaring the intention of the Mayor and Council of the City of Los Angeles to establish the grade of Avenue Thirty, from Pasadena avenue to Humboldt street.

The Mayor and Council of the City of Los Angeles do ordain as follows:

Section 1. That it is the intention of the Council of the City of Los Angeles to establish the grade of

AVENUE THIRTY,

from Pasadena avenue to Humboldt street, as follows:

At the intersection with Pasadena avenue the grade shall be 377.00 at the northwest corner and 376.92 at the southwest corner.

At the angle on the south side distant 212 feet west of the west line of Pasadena avenue the grade shall be 375.80 and 375.60 at a point on the north side opposite thereto.

At a point on the south side 230 feet east of the east line of Humboldt street the grade shall be 369.35 and 368.35 at a point on the north side opposite thereto.

At a point on the south side 220 feet east of the east line of Humboldt street the grade shall be 365.40 and 364.40 at a point on the north side opposite thereto.

At a point on the south side 150 feet east of the east line of Humboldt street the grade shall be 363.44 and 362.34 at a point on the north side opposite thereto.

At a point on the south side 160 feet east of the east line of Humboldt street the grade shall be 361.65 and 361.50 at a point on the north side opposite thereto.

At a point on the south side 110 feet east of the east line of Humboldt street the grade shall be 359.04 and 359.44 at a point on the north side opposite thereto.

At the intersection with Humboldt street the grade shall be 346.18 at the northeast corner and 346.60 at the southeast corner.

And at all points between said designated points the grade shall be established so as to conform to a straight line drawn between said designated points.

Elevations are in feet and above a plane which is 255 feet below city datum plane.

Sec. 2. The City Clerk shall certify to the passage of this Ordinance, and shall cause the same to be published for ten days in the Los Angeles Daily Times, and thereupon and thereafter it shall take effect and be in force.

I hereby certify that the foregoing Ordinance was adopted by the Council of the City of Los Angeles at its meeting of February 21, 1905.

H. J. LELANDE, City Clerk.

Approved this 22nd day of February, 1905.

OWEN McALEER, Mayor.

2-27, 3-6 10t

ORDINANCE NO. 10,602.

[New Series.]

An Ordinance declaring that a certain portion of an alley in Pomeroy & Mills' Subdivision of Hollenbeck Tract in the City of Los Angeles, be closed up, vacated, and abandoned, as contemplated by Ordinance No. 10,-347 (New Series) of said city.

The Mayor and Council of the City of Los Angeles do ordain as follows:

Section 1. That all that certain portion of an

ALLEY

in Pomeroy & Mills Subdivision of the Hollenbeck Tract, in said city, hereinafter described, be closed up, vacated and abandoned, as contemplated by Ordinance No. 10,347 (New Series) of said city, approved December 19th, 1904, to wit:

Beginning at the most southerly corner of lot 7, block 3 of Pomeroy and Mills' Subdivision of the Hollenbeck Tract, as per map recorded in Book 5, at page 196, Miscellaneous Records of said County; thence, northeasterly in a direct line to the most easterly corner of lot 8, block 3; thence southeasterly in a direct line to the most northerly corner of lot 12, said block 3; thence southwesterly in a direct line to the most westerly corner of lot 13, said block 3; thence northwesterly in a direct line to the point of beginning.

Sec. 2. That for the work of closing up of a certain portion of an alley in Pomeroy & Mills' Subdivision of the Hollenbeck Tract, more particularly described in Section 1 hereof, and it appears to said Council that there are no damages, costs, or expenses arising out of said work, and that no assessment is necessary for said work and therefore no commissioners are appointed to assess benefits and damages for said work and to have general supervision thereof.

Sec. 3. The City Clerk shall certify to the passage of this Ordinance and shall cause the same to be published once in the Los Angeles Daily Times, and thereupon and thereafter it shall take effect and be in force.

I hereby certify that the foregoing Ordinance was adopted by the Council of the City of Los Angeles at its meeting of February 13, 1905.

H. J. LELANDE, City Clerk.

Approved this 15th day of February, 1905.

OWEN McALEER, Mayor.

2-27 1t

Notice of the Recording of the Assessment and Diagram for the Opening of Eleventh Street, from S. E. Line of Lot 97, Clark and Bryan Tract, to Crocker Street.

Notice is hereby given that the assessment and diagram for the opening of Eleventh street, from S.E. line of Lot 97, Clark & Bryan Tract, to Crocker street, in accordance with Ordinance No. 9874 (New Series,) was recorded in the office of the Street Superintendent of the City of Los Angeles on the 23d day of February, 1905.

All sums levied in said assessment are due and payable immediately, and payment of said sums is to be made to me in my office within thirty days after the 25th day of February, 1905, which is the first day of publication of this notice.

All assessments not paid before the expiration of said thirty days will become delinquent, and thereupon a fifty per cent. upon the amount of each such assessment will be added thereto.

JAMES HANLEY, Street Superintendent.

2-25, 3-7 10t

BLOOD POISON

FOR NINETEEN YEARS we have made the cure of blood poison a specialty. Primary, Secondary or Tertiary Blood Poison Permanently Cured. You can be treated at home under same guaranty. Capital $500,000. We solicit the most obstinate cases. We have cured the worst cases in 15 to 35 days. If you have taken mercury, iodide potash and still have aches and pains, Mucus Patches in Mouth, Sore Throat, Pimples, Copper-Colored Spots, Ulcers on any part of the body, Hair or Eyebrows falling out, write for proofs of cures. 100-page Book Free.

COOK REMEDY CO. 1072 MASONIC TEMPLE, Chicago, Ill.

Foo & Wing Herb Co.

Our herb remedies have cured hundreds of chronic cases of all kinds when other remedies failed. Because we are direct descendants of SIX GENERATIONS OF DOCTORS; TWO GENERATIONS HAVE PRACTICED IN CALIFORNIA.

903 So. Olive St., Los Angeles.

PAINLESS CHILD BIRTH

No woman need longer dread the pain of childbirth or remain childless. Dr. Carter has devoted the last 20 years to relieving suffering women and proved that all pain at childbirth may be avoided. Sterility, change of life and all diseases peculiar to women treated by improved methods, without the use of the knife. Consultation Free. Hours 9 a.m. to 8 p.m. Suite 43, 204 MERCANTILE PLACE, over 543 S. Spring St.

ONE BOTTLE CURES.

McBurney's Kidney and Bladder Cure.

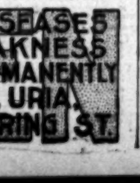

For Bright's Disease, brick dust deposit, bed-wetting, gravel, dropsy, diabetes and rheumatism. Send 25 cents in 2c stamps to W. F. McBurney, Room 405, 226 So. Spring St., for 5 days' treatment. Prepaid $1.50. Drug its.

PRIVATE DISEASES AND WEAKNESS CURED PERMANENTLY BY PROF. URIA 708 S. SPRING ST.

Dyspepsia of Women

ABSOLUTELY NEEDLESS AGONY

Caused by Uterine Disorders and Cured by Lydia E. Pinkham's Vegetable Compound

A great many women suffer with a form of indigestion or dyspepsia which does not seem to yield to ordinary treatment. While the symptoms seem to be similar to those of ordinary indigestion, yet the medicines universally prescribed do not seem to restore the patient's normal condition.

Mrs. Pinkham claims that there is a kind of dyspepsia that is caused by a derangement of the female organism, and which, while it causes a disturbance similar to ordinary indigestion, cannot be relieved without a medicine which not only acts as a stomach tonic, but has peculiar uterine-tonic effects also.

As proof of this theory we call attention to the case of Mrs. Maggie Wright, Brooklyn, N. Y., who was completely cured by Lydia E. Pinkham's Vegetable Compound after everything else had failed. She writes:

"For two years I suffered with dyspepsia which so degenerated my entire system that I was unable to attend to my daily duties. I felt weak and nervous, and nothing that I ate tasted good and it caused a disturbance in my stomach. I tried different dyspepsia cures, but nothing seemed to help me. I was advised to give Lydia E. Pinkham's Vegetable Compound a trial, and was happily surprised to find that it acted like a fine tonic, and in a few days I began to enjoy and properly digest my food. My recovery was rapid, and in five weeks I was a well woman. I have recommended it to many suffering women."

No other medicine in the world has received such widespread and unqualified endorsement, or has such a record of cures of female troubles, as has Lydia E. Pinkham's Vegetable Compound.

FREE TO MEN.

MY ELECTRIC BELT

Any man who is weak, rheumatic, full of pains and aches, growing old and losing his youthful vim and vigor, can have my Electric Belt free until he is cured. I am not giving it away unless I fail to cure you. When you are cured you can pay me, not otherwise. I don't want money I don't earn. I don't need it, but I am after the dollars that are daily going into useless dragging and fake treatments, and I am willing to grow my own faith by waiting for my pay until I have done the work if you secure me. So write for my belt today, enclosing this ad.

DR. M. B. M'LAUGHLIN
129 South Spring Street, Los Angeles.

Please send me your book.

NAME .....

ADDRESS .....

RUPTURE
CAN BE CURED
By the Surgical Appliances of
PROF. FANDREY,
No Medicine, Operation or Injection.
LADY ATTENDANT
642 S. Main St. L. A.

Duffy's Pure Malt Whiskey

If you wish to keep young, strong and vigorous, and have on your cheeks the glow of perfect health, take DUFFY'S PURE MALT WHISKEY REGULARLY, and take no other medicine.

Sold by all druggists and grocers or direct $1.00 a bottle.

The Dr. Wong Co

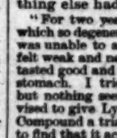

Established 1851
Sell Chinese Herbs and Medicines that cure Consumption, Asthma, Catarrh, Rheumatism, Appendicitis, Kidney, Liver and all Female Troubles, etc. Call and investigate. Testimonials and consultation free. Office hours from 9:30 a.m. to 7 p.m.
SANITARIUM
713 SO. MAIN STREET.

Blood and Skin Diseases a Specialty.

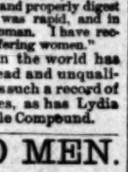

Positively Cured in from 4 to 40 Days.
Dr. Melvin E. Sykes, M.D
Removed from 202½ South Broadway to 423½ S. Spring. Grand Pacific Hotel, Rooms 1 and 2

CANCER CURED
A rational treatment that cures—cases taken by week or month. Cure guaranteed.
MRS. S. J. BRIDGE, with J. C. Aldrich, M.D. The Chester 454 South Spring St. cor. 5th. Tel. Home 2004 for appointments.

DR. GROSS
Specialist for Men
With the
Anglo-American Doctors
Masters of Chronic Diseases.
No pay till cured. Consultation free.
Established 27 years
245½ SOUTH SPRING ST.
Hours 9 to 12. 1 to 4. 7 to 8.

Fine Furniture and Carpets
Always busy store—The one first.
Lyon-McKinney-Smith Co.
313-316 W. Sixth st., bet. Spring and Broadway

AT THE CITY'S GATES.

BOYLE HEIGHTS.

An all-day meeting was held at the Euclid Heights Methodist Church on Washington's Birthday. The quarterly meeting was led by Dr. A. W. Adkinson, and there were short addresses, a love feast, and other features. A basket dinner was enjoyed by the entire congregation at noon.

A reception in honor of Mrs. Robert Widney will be given tomorrow afternoon by Mrs. Boyle Workman of No. 346 South Boyle avenue.

Miss Elizabeth Workman has returned from a ten days' visit with the Sisters of the Holy Name, at Pomona.

Guy Roberts is building a cottage at No. 113 Savannah street.

Mrs. M. M. Bonner of West Twentieth street is having built a $1000 cottage at No. 2313 Sheridan street.

At No. 2703 New Jersey street J. B. Howard is building a cottage to cost $1000.

W. J. Marchand last week began the building of a four-room cottage at No. 182 South Utah street.

Mrs. Serena Learned is having built for her own home a seven-room residence, to cost $2000, at No. 2636 Gleason avenue.

A $1000 cottage for D. R. Pressler of No. 434 Anderson street was begun last week at No. 326 South Gless street.

Mrs. E. A. McCaffery of No. 230 North Bunker Hill avenue is having built a cottage for her own home at No. 2820 Michigan avenue.

Three cottages, to cost $3300, are in process of building at Nos. 1942, 1952 and 1958 New Jersey street.

J. M. Staggers of No. 133 West Forty-Sixth street is the owner of a $1500 cottage now building at No. 2525 Brooklyn avenue.

Henry Hardman is building a cottage to cost $1400 at No. 2453 Folsom street.

G. W. Ross is the owner of a $1200 cottage of five rooms begun last week at No. 525 South Chicago street.

Mrs. Annie Halfour is building an $1800 cottage of six rooms on Pennsylvania avenue.

L. J. Taggart is building a cottage for his own home at No. 700 North Breed street.

PICO HEIGHTS.

Miss Myrtle Mort and Charles Talbert were married Wednesday evening at the home of the bride's parents, No. 1109 Jasmine street. The house was prettily decorated with clusters of greenery and huge bunches of lilies. The ceremony was performed beneath a canopy of smilax and orange blossoms. The ring ceremony was used. Only the immediate friends and relatives of the family were present. Rev. D. B. Loofburrow of the Methodist Church performed the ceremony. Mr. and Mrs. Talbert departed for a wedding trip, after which they will be at home to their friends. They will reside on Pico Heights.

At the Methodist Church yesterday morning Rev. D. B. Loofburrow took for his subject, "Christ and the Church." In the evening Dr. Stephen A. Bowers spoke on "The Fundamental Ideas of Government and the License Fallacy."

Mrs. E. O. Sawyer of No. 2723 West Pico Street has returned from a visit to San Pedro, where she assisted Dr. George Steed in a series of successful revival services.

J. N. Waldrop of No. 1210 Catalina street is recovering from a serious illness.

A colonial ball was given by the Good Times Club in the Masonic hall Wednesday evening, the guests wearing the costumes of the days of Washington. Many of the historical characters were most interesting. R. L. Harper as "The Father of His Country," and Miss Sadie Franken as Martha Washington deserve special mention. The decorations were in red and white, the club colors. Refreshments were served.

The Missionary Society of the Methodist Church met on Friday evening at the home of Mrs. M. Hart of No. 1211 Normandie avenue. Mrs. George Crouch read a paper on "Mormonism."

Mrs. Esther Wittemore, a well-known resident, aged 82 years, died on Monday at the home of her daughter, Mrs. George Culver of No. 1016 Berendo street. Rev. J. M. Schaefle conducted the funeral service on Wednesday afternoon.

Dr. Earl Mason Brown, assistant surgeon of the United States flagship Chicago, is a guest at the home of Mrs. W. F. Herrick of No. 1147 King street.

Rev. W. C. Clatworthy of the Baptist Church took for his subject Sunday morning "Beyond Conception." In the evening Mrs. J. S. Norvelle preached.

The Christian Endeavor Society of the Congregational Church gave a box social on Friday evening in the parlors of the church. A musical programme was rendered and the Bethlehem Orchestra from the Bethlehem Congregational Church gave several pleasing selections.

THE SOUTHWEST.

John G. Mott has bought of W. P. Lawry a choice lot on Harvard boulevard, in West Adams Heights. The lot is 75x160, located on the east side of the boulevard, seventy-five feet north of Twenty-second street. Mr. Mott intends to improve the property with a handsome residence. Consideration was $4000. The sale was made through the office of James V. Baldwin.

The Misses Harriet and Stella Schmidt of No. 1029 South Union avenue entertained informally Monday afternoon with a package shower in honor of Miss Isabella Simmons, whose engagement was recently announced to Louis Baringer. Many presents, including silver, china and linen, were brought to Miss Simmons. The guests were Mmes. Baringer, I. Weid, S. Foss, F. Schmidt, G. L. Schmidt, H. Schmidt, O. Schmidt, G. Reid, A. Francisco, W. Davis, E. Morrow, J. Morley, L. Yager, Charles de Roulet, J. Esland, Philip Zobelein and Frank Williams, and the Misses Isabella Simmons, Bertha Roth, Laura Ewald, Emma Baringer, Nell McGuckin, Rose Zobelein and Volmere Schmidt. Mrs. H. Schmidt of No. 747 Carondelet street, a sister of Miss Simmons, entertained in her honor with a theater party on Tuesday evening. Mrs. J. Reid and Miss Baringer will entertain tomorrow afternoon for Miss Simmons, who leaves on Tuesday evening for Nevada, where she will join Mr. Baringer and immediately upon her arrival will be married. They will make their future home in Hasen, Nevada.

The Alvarado "Merry-go-round" Club met at the residence of Mr. and Mrs. Abner L. Ross, corner Alvarado and Tenth streets, Wednesday night. The house was profusely decorated with flowers and American flags, from the tiny to the twenty-foot size. Card hatchets represented the places, and guests were given miniature flags as they arrived. Punch was served and at 11 o'clock the club's customary refreshments in three courses came. The prizes were then distributed, the first and second being won by Mrs. L. H. Valentine, the lone-hand by Mr. Ross.

Mrs. M. Ryan entertained at luncheon on Tuesday at her home on Westlake avenue. Covers were laid for twelve. The table decorations were pink and white hyacinths and maidenhair ferns.

THE NORTHWEST.

Seventeen years ago yesterday in a cottage on Bonnie Brae street, near First street, there was organized what is now Union Avenue Methodist Sunday-school. There were about fifty members. The school was started by Rev. P. H. Bodkin at his home, and he was in charge of the first church work in this part of the city. This anniversary will be commemorated by special exercises next Sunday at the Union avenue Methodist Church. As many of the original members of the school as can be located will be asked to be present, and Mr. Bodkin will give an address on the early history of the work and its subsequent development.

The funeral of Mrs. Lura Wilde, wife of Charles Wilde of Brent street, was held last Thursday at the Park Congregational Church, of which she had been a member. Mrs. Wilde was a highly honored member of the Los Angeles Hive, Ladies of the Maccabees, and a musician of ability, who freely gave her services when needed. She had a wide acquaintance in this section of the city.

Thomas S. Wadsworth is the owner of two five-room cottages begun last week at Nos. 1641 and 1645 North Alvarado street. They will cost $800 each.

An eight-room residence is building at No. 920 Temple street for J. P. Steffen.

HIGHLAND PARK.

The choir of the Church of the Sacred Heart, East Los Angeles, was entertained last Thursday evening by Mr. and Mrs. G. T. Stamm at their home in Highland Park. This gathering was also in honor of the birthday anniversaries of both the host and Anthony Schwamm, who has long been interested in the musical work of the church. The guests were Rev. M. McAuliffe, Mr. and Mrs. Anthony Schwamm, Mr. and Mrs. G. Williams, Misses Kelley, Fallen, Horgan, O'Donoughue, Mary Merrick, Ethel Osbon, Louise Giese, Ada Lemon, Josephine Thomas, Emmie, Loentzel, May Horgan, Jennie Adams, Annie McDonald, Julia Ronan, Messrs. M. J. Pauly and H. Formoneck.

A $3000 store building has been started at No. 5818 Pasadena avenue by Mrs. Annie Pieper.

Mrs. E. F. Dotter is hvaing built two five-room cottages on Roselawn Place to cost $1500 each.

A two-story building, to cost about $2500, is in course of erection at No. 5213 Monte Vista street for P. J. Smith.

VERNON.

Rev. A. M. Clinton of Kansas City preached at St. Patrick's Church yesterday. Father Clinton was a classmate of father P. O'Reilly, the pastor at St. Patrick's parish, at Hallows College, Dublin.

Lester Underhill has work in progress on a $1000 cottage at No. 1189 East Fifty-fifth street.

At No. 1153 East Fiftieth street a ten-room two-story residence was begun last week for Mrs. Emma Easton.

Mrs. Mary Herrick is having built for her own home a four-room cottage at No. 1435 Rubio street.

GARVANZA.

Mr. and Mrs. George E. Gutwits of No. 525 North Avenue 66 entertained the members of the Garvanza Fortnightly Club last Thursday evening. Mrs. W. N. Holway contributed the chapter of the club's story, and Mr. Messer gave a brief talk on Goethe's life, with an exposition of the "Margaret" story of "Faust." The next meeting of the club will be on the second Thursday of March at the Club of Fine Arts, when Judge W. Hutaling on "Our Jury System."

The B. F. Crutchfield residence property at No. 6414 Rubio street has been sold to Miss Annie Sutton of Olive street.

Miss Constance Farris is having built for her own home a five-room cottage at No. 632 North Avenue 64.

Robert Mills has been remodeling residence property at No. 6417 Ruby street at a cost of $500.

Dr. I. C. Fisher is building an $1100 at No. 6415 Ruby street.

UNIVERSITY.

The annual banquet of the Epworth League of the Methodist Church was held in the Sunday-school room Tuesday evening. Covers were laid for 100, and the affair, which has come to be one of the important social functions of the season, was enjoyable. After a dinner was served. Rev. E. A. Bryant, pastor of the church, acted as toastmaster, and there were responses to the following the dinner as follows: "Our Washington," Rev. H. W. Wilson, associate pastor; "Our Epworth League," John W. Whittington; "The Ideal Man," Charles Scott; "The Ideal Woman," Miss Anna Maurer; "The General Assembly," Mrs. Charles

Realm Of Sport—Good Baseball—Races Beat Sports—New Pool Match—Rifle Practice.

BENEFIT GAME IS A SUCCESS.

BIG LEAGUE PLAYERS PERFORM IN FINE STYLE.

Manager Morley's Two New Pitchers Seem to be the Goods—Fair Sized Sum of Money Realized for Sick Umpire—Hamburgers Take Easy Game from Tufts-Lyon Team.

Professionals, 4; Stars, 1.
Hamburger's, 7; Tufts-Lyon, 0.

Chutes Park looked yesterday as it did in the olden times when crazy fans were yelling their heads off for some fellow to soak the ball a mile, or for the opposition pitcher to get farther up in the air in the seventh inning when we were just about to swat in a lot of winning runs, for about 2000 fans were gathered around the lot and old familiar faces and legs and arms were chasing the ball.

It was not the official beginning of the new season, but it was the occasion of the benefit game played for Jim McDonald, the old umpire who is now very ill in San Francisco; and notwithstanding the numerous other attractions of beach and mountain the fans turned out well and what they saw repaid them in a baseball way, in addition to the knowledge that their entrance money was going to a good cause. As a curtain raiser to the real benefit game, the Hamburgers and Tufts-Lyons teams of the winter league, played a regular league game for five innings, and so the fans got two doses of baseball in one afternoon for the usual price of one.

The big game, which came on as the second act, was almost entirely a professional affair, for of the twenty players in the game sixteen were regular professionals that make a business of playing ball for bread and butter. To see them play no one would imagine that any of them had been out of practice for three months, but the majority of them have, if a few minor Sunday games be left out. Fred Raymer, Russ Hall, Charley Reilly, Spies, Courtney, Dell Mason, Householder and Cravath hopped around as lively as ever, and, in fact, every man on the field showed that he was in good shape.

The game served to introduce to the fans Morley's two new pitchers, Toren and Goodwin. Both gave evidence of being able to make good in this league, but it is a little early in the season to make a guess on what young players might do against the seasoned material that we know the Coast league possesses. Both boys were all right yesterday and should improve under Dillon's coaching when the real practice begins. Toren is tall timber, blonde like the style of Pitcher Harvey and seems to have plenty of confidence in himself, which wins lots of games when there is anything to back it up. Both Toren and Goodwin have speed and curves and look to be strong physically and Manager Morley thinks he has found two good ones.

As can be seen by the score, the teams were made up of many professionals who are here for the winter and to give everything the proper flavor old Jake Beckley, the Cincinnati player, acted as umpire. Jake is the assistant starter at Ascot Park, and had no trouble in getting the players away yesterday. Dell Mason pitched five innings for the Stars and was succeeded by Warren Hall, while for the Professionals, Toren went in for five innings and then gave way to Goodwin. Toren and Goodwin had the best of the batting, but in Mason's period his team lost the game through two timely singles, a pass and a wild throw of Young catcher Austin over first base that let in two runs of the three made in that fourth inning. Later on, the Professionals made one more run off Goodwin's pass and steal and an error by Hall of a ball thrown to him. The batters hit fairly well, but both Toren and Goodwin kept the swats scattered and the only run the Stars could get over in the ninth inning on Bert Spies' error at third base, an infield hit and a single.

Spies was right there, as usual, behind the bat, and the old-timer, Charley Reilly, at third base surprised

Solemn Opening of the Professional Baseball Season.

to Pitcher Gilroy of the Hamburger's. He allowed them but three scattered singles and these don't win ball games, when the winning team makes but one error. Two passes, two singles and an error netted three runs for the Hamburger's in the first inning and two doubles, two singles, a pass and a steal made four in the second. The game was slow, but several pretty plays were made and the appetite of the big crowd was sharpened for the professional game that followed.

The scores:

HAMBURGERS.

	A.B.	R.	B.H.	S.B.	P.O.	A.	E.
Kane, lf	1	2	0	1	1	0	0
Smiley, ss	2	2	1	1	2	4	0
McDonald, 2b	3	1	2	0	4	0	0
Halpan, cf	3	1	2	0	0	0	0
Wall, 1b	3	0	1	0	9	1	1
D. Simons, rf	3	0	0	1	0	0	0
Nichols, 3b	2	1	1	0	0	2	0
Snodgrass, c	1	0	0	0	8	0	0
Gilroy, p	1	0	0	0	0	2	0
Downey, 2b	1	0	0	0	0	0	0
Totals	19	7	7	2	15	5	1

TUFTS-LYON.

	A.B.	R.	B.H.	S.B.	P.O.	A.	E.
Harris, 1b	1	0	0	0	2	0	0
Beckett, lf	3	0	1	0	1	0	0
Decker, ss	3	0	1	0	1	0	0
Schramm, cf	3	0	0	0	0	0	0
Hillerman, 2b	3	0	0	0	2	0	0
Wilkerson, 3b	2	0	0	0	2	0	0
Keefe, rf	3	0	0	0	0	1	0
J. Simons, p	3	0	0	0	0	1	0
Leahy, c	3	0	0	0	6	1	0
Totals	19	0	3	0	15	7	0

SCORE BY INNINGS.

	1	2	3	4	5	
Hamburgers	2	4	0	0	0	7
Base hits	4	4	0	0	1	7
Tufts-Lyon	0	0	0	0	0	0
Base hits	1	0	1	0	1	3

SUMMARY.

Two-base hits—D. Simons, Nichols, Halpan.
Sacrifice hits—Gilroy.
First base on errors—Tufts-Lyon, 1.
Left on bases—Tufts-Lyon, 4; Hamburgers, 2.
Bases on balls—Off Simons, 4; Gilroy, 4.
Struck out—By Simons, 7; Gilroy, 7.
Wild pitches—Simons.
Time of game—1h. 15m.
Umpire—Depres.

STARS.

	A.B.	R.	B.H.	S.B.	P.O.	A.	E.
Kane, lf	4	0	1	0	2	0	0
Raymer, 2b	3	0	0	0	4	1	0
Delahanty, 1b	3	0	0	0	5	1	0
Householder, cf	5	0	1	0	2	0	0
Cravath, rf	4	0	2	0	1	0	0
Reilly, 3b	4	0	0	0	1	2	1
Austin, c	4	0	0	0	6	2	1
Bresino, ss	4	1	0	0	1	0	0
Mason, p	2	0	0	0	0	2	1
W. Hall, p	1	0	0	0	0	0	0
Totals	35	1	3	0	24	10	2

PROFESSIONALS.

	A.B.	R.	B.H.	S.B.	P.O.	A.	E.
Halpan, cf	3	0	0	0	0	0	0
Courtney, 2b	3	0	1	0	4	1	0
B. Ross, 2b	1	1	0	1	1	2	1
Bacom, 1b	4	1	0	0	12	2	0
R. Hall, ss	3	1	0	0	1	3	0
Martinke, rf	3	0	1	0	0	0	0
Murdock, lf	3	1	0	1	3	0	0
Spies, c	3	0	0	0	6	2	0
Toren, p	2	0	0	0	0	3	0
Goodwin, p	1	0	0	0	0	2	0
Totals	29	4	2	2	27	14	2

SCORE BY INNINGS.

	1	2	3	4	5	6	7	8	9	
Stars	0	0	0	0	0	0	0	0	1	1
Base hits	1	0	1	2	1	2	0	0	1	8
Professionals	0	0	0	3	0	1	0	0	x	4
Base hits	0	0	0	2	2	0	0	0	x	4

SUMMARY.

Hits made off—Toren, 5; Goodwin, 0; Mason, 4; Hall, 3.
Sacrifice hits—Courtney.
First base on errors—Professionals, 2; Stars, 1.
Left on bases—Stars, 10; Professionals, 5.
Bases on balls—Off Toren, 1; Mason, 2; Goodwin, 2; W. Hall, 2.
Struck out—By Toren, 3; Mason, 3; Goodwin, 2; W. Hall, 2.
Double plays—Courtney to Bacom.
Hit by pitched ball—Kane.
Time of game—1h. 15m.
Umpire—Jake Beckley.

Murine Eye Remedy.

A home cure for Eye troubles. Never fails. Used for infant and adult. Doesn't smart.

CORBETT AND NELSON READY.

LITTLE FIGHTERS ARE ALMOST DOWN TO WEIGHT.

Experts Believe That Nelson Will be the Victor if the Fight Goes Over Ten Rounds—Dane Will Probably be Favorite in the Betting on Tuesday Night.

[BY DIRECT WIRE TO THE TIMES.]

SAN FRANCISCO, Feb. 26.—[Exclusive Dispatch.] Both Young Corbett and Battling Nelson spent a quiet day, though many visitors thronged to see the little fighters. Corbett did a little road work this morning, but he did not exercise in the gymnasium. He had announced he would weigh in before to-night's contest, but he failed to do this. His weight is said to be only a couple of pounds over, and he can easily reduce this tomorrow. Nelson put in a quiet day with a good run on the road and light work in the gymnasium.

Form students find it extremely difficult to size up this fight, but the majority believe that Corbett will have a hard time beating Nelson unless he can land a lucky blow in the early part of the mill. All who have seen the men together believe Nelson has greater strength and staying power, and that he will wear out the Denver lad if the fight goes beyond ten rounds. Britt whipped Nelson by catching the Dane's arms under his own armpits and thus preventing Battling from hammering him at short range. Nelson protested, but it was within the rules, although it made his rushes ineffective. Corbett is not tall enough to adopt this device, and in a mix-up fight he will get the worst of it, as the Dane is far the stronger. There has been no betting thus far, but the pools will probably open at even money and close with Nelson a 8-to-10 favorite.

Late this afternoon Young Corbett went on the scales and tipped the beam at 132. As he has only to get to 130 at 6 o'clock Tuesday afternoon he can make this easily. Nelson must take off more, as he weighs over 133.

EXCITING POLO.

ENGLISH WIN GAME.

[BY DIRECT WIRE TO THE TIMES.]

SAN FRANCISCO, Feb. 26.—[Exclusive Dispatch.] The English polo ists defeated their American opponents this afternoon at San Mateo by the close score of 6 goals to 5, and an extra period was required to settle the contest, so evenly were they matched. The game was played on Francis J. Carolan's private field at Crossways Farm, and was witnessed by over 500 people. The sides were composed of players born in England and America, respectively, so that F. J. Mackey, member of the famous Hurlingham team, lined up with the Americans, and John Lawson, who belongs to the Burlingame contingent, wore the scarlet colors of the English. These were the sides:

Reds (English)—Sir George Prescott, F. C. G. Menzies, Capt. De Crespigny and John Lawson.

Whites (American)—Francis J. Carolan, F. J. Mackey, Walter S. Hobart and Lawrence McCreery.

The trophies were gold match boxes, bestowed by Mrs. Charles W. Clark. The game was one of the fastest and best ever seen here. Animated by the pride of country, each side made extraordinary efforts to win, and the riding was fierce and reckless. Frequently horses and several times players were struck by the ball. Menzies got a biff in the eye, which disabled him for several minutes, and once Sir George Prescott's pony fell with him.

The most brilliant playing was done by Hobart, who, like his pony, Silver Dick, is always an unknown quantity. He made three successive goals, which tied the score at 5 to 5.

The seventh gave the Reds another goal, made by De Crespigny, and game.

RACQUET HONORS.

WON EASILY BY MACKAY.

[BY THE ASSOCIATED PRESS—P.M.]

TUXEDO (N. Y.) Feb. 26.—The final round for the gold racquet championship brought together today on the courts here, Clarence H. Mackay, ex-amateur national champion of the New York Racquet and Tennis Club, and I. Townsend Irving of the Tuxedo Tennis and Racquet Club, which resulted in an easy victory for Mackay by three straight games, 15-2, 15-12, 15-0. Irving reached the final by default, as Ersken Hewitt was unable to play.

YACHTSMEN ARE BENDING SAILS.

GREAT PREPARATIONS ON FOR COMING SEASON.

Dissensions in South Coast Club May Result in the Death of That Organization—Sailors, However, are Losing No Time in Refitting Their Boats—Season Begins Soon.

Notwithstanding that we are only in the second month of the year, yachtsmen are making great preparations for the sailing of the summer season. Cruisers are being overhauled inside and out, some of the old-timers receiving a new piang here and there, or a new area of decking. Racers are receiving new standing rigging wherever the sign of a strain or a friction was made perceptible by the hard tussles of last year. All the thoroughbreds are making the best of the off season, when there is lots of time for the cutting and fitting of new wings.

Among the big fellows there is a good bit of activity, and the three-masted schooner San Diego, which in these parts is regarded as a leviathan, is to receive still another reconstruction. The Fellows Company of Terminal Island has this contract completed, and it will be a large job, as there is to be a big cabin on tre main deck and a reconstructed cabin inside. There will also be hog-chains and three bulkheads. The ownership is now divided, and some of the owners want to replace the present gasoline arrangement with steam, but this point is not yet settled.

William Bayley, formerly vice-commodore of the South Coast Yacht Club, has given orders to have his auxiliary ketch Evian fitted with a new twenty-five-horse-power gasoline engine of eastern standard to replace the one first put in, which was not strong enough to drive this large vessel at a comfortable rate of speed. The Evian is to be ready on the return of the owner and family from Europe, and she will be taken from her present winter quarters to the Fellows yard in a few days.

An experiment in the use of "leatherо" for cockpit cushions is being made by William C. Baker of Pasadena for his new yacht cruising launch. As cockpit cushions are expected to stand a good deal of wetting this substitute for leather will be given a fair trial. C. A. Lewey of Terminal Island is making these and also the cabin cushions, which are very handsome in dark green imported English corduroy.

The schooner yacht Nellie is now dismantled at the Fellows yards, where she has had both masts removed for the purpose of having sace cut down. She will also receive a new deck cabin and pilothouse.

For use at Catalina, a gentleman whose name is withheld has just had completed a commodious and substantial launch which is to be put overboard at same yards in a few days. On her bows she now bears the name "Maitland," and her extensive beam and cockpit suggest her special fitness for fishing trips.

C. A. Lewey yesterday handed over a new mainsail and jib rig for the yacht Twilight, owned by Herman of Long Beach, containing 900 square feet, and he is now making a small auxiliary outfit for the new launch Yerbis, the plan being leg-of-mutton and jib. He has also brought from the East a special weave of duck for racing sails which is certainly the best that has been seen in this neighborhood and greatly resembles the closely woven fabrics which Ratsey supplies for the Linton challengers for the America's Cup—though of course much lighter than is used on a ninety-footer. This material will go into the new racing suit for Mr. Pease's Venus, which in the racing of the coming season is to be "a perfect lydy, silk stockings to her neck."

A lengthy power yacht said to belong to Macomber has had her engines removed because the hull was not strong enough to carry it and sprung the backbone. It cost $350 to bring this craft around the Horn on a steamer from New York, and she is now abandoned on the Wilmington flats. Moral: Leave New York alone when you are buying boats!"

In the gossip that is outside the membership of the South Coast Yacht Club it is said that there are serious dissensions within that institution, and that it is not impossible that another yacht club may be started by those who are dissatisfied with existing conditions. It is said that some of those who joined solely for the purpose of getting yacht anchorage and storage and general conveniences in regard to boats, objected to unforeseen club expenses or arrangements. As told so far, the grounds of complaint seem rather misty, but it was said that at a recent meeting a good deal of diverse opinion was expressed.

Minor Baseball.

The Hoegee Flags of this city went to Pomona yesterday and defeated the team of that town by a score of 4 to 2. Doc Newton was the umpire, and over 700 people were present. The batteries were Oscar Jones and Lumley for Pomona and Gamble and Ireland for the Flags. Ten hits were made off Jones and five off Gamble.

The Angelo Heights team beat the Boyle Heights Juniors yesterday on the Mott-street grounds by a 9-to-7 score. The batteries were Reiger and Ewing, and Clark and Mullins.

On Saturday the Los Angeles High School club beat the Woodbury College team by a 10-to-3 score, the feature of the game being the fine pitching of Ely for the winners. He also made a home run for his team. The batteries were Ely and Snodgrass and Owens and White.

The Polytechnic High School team beat the Monrovia team Saturday at Prager Park by a score of 16 to 0. The batteries were Slaughter and Colbath, and Embree and Brown.

The newly-organized team of the Home Ice Company from the Vernon Stars into defeat yesterday and are open to challenge which can be sent to Celis, Sunset 'phone West 2418.

The Athlos team went down to defeat yesterday before the Leonardt team, the score being 5 to 0. The fielding of Second Baseman Henry Bresino of the losers was the feature of the game.

The Olinda team beat the Downey club at Anaheim yesterday afternoon by a 7-to-5 score. The batteries were Cripe and Meat and Phillips and Easterly.

A heavy gale blew off the British coast Saturday and Sunday resulting in serious disasters. One boat was capsized and five of her crew were drowned. A French boat was wrecked off the Lizard, and two of her crew were drowned, the others swimming ashore.

SPORTS DROP THEIR MONEY.

PAST WEEK AT ASCOT BAD FOR WISE BETTORS.

Favorites Won but Eleven Races of the Thirty-six and Good Things Get as Many—Best Jockey Work of Week Done by Dugan—McDaniel Backs up—Good Card Today.

The racing at Ascot the past week has been up to the average and while no remarkably fast time has been made, the sport has been interesting. That it has proven so is evidenced by the number of people that have attended the races, notwithstanding the local agitation against the sport. A very conservative estimate places the average daily attendance at 4000, counting the 6000 that fill the park every Tuesday and Saturday.

Of the thirty-six races last week the favorites won but eleven, while eleven were won by horses at odds ranging from 6 to 1 to 20 to 1. These figures show that the bettors had much the worst of the results. Contrary to general opinion, the most of the money that was lost was the money of the horsemen themselves, wagered on their own or other owners's horses. This was particularly noticeable on Saturday when the Baldwin connections lost a wad of money on the baby, La Chata, in the first race, and when the Wernberg following went down on Deingoa in the fifth race.

Among the jockeys the best riding has been done by Willie Dugan. The once popular idol, McDaniel, went very much to the bad and as showing how fickle the racing public is, a large number of the sports are beginning to forget that McDaniel ever rode a winner. During the past six days he had twenty-nine mounts. In these he won, twice, was second five times, third nine times, and thirteen times out of the money. All jockeys have "bad spells," the same as other great and small people, and it is possible that some of McDaniel's bad luck has been due to the jealousy of other jockeys who may have tried to keep him from winning in various ways.

The only sensation of the week came on Thursday in the suspension of the horse Rough Rider and his owner and trainer on the charge that the horse was doped in order that he might win. Such things are of common occurrence, according to reports, and the Roberts crowd must consider themselves unfortunate in being found out.

TODAY'S RACES.

The card today is as follows:

FIRST RACE—Four furlongs, selling; maidens two years old:

469	Snow Bound	113
458	Prince of Coins	108
464	Annis	108
446	Senator Boggs	105
469	Yolo Girl	105
469	Kisbrook	105
446	Czarina	105
469	Betty Penzance	105
427	Pirate's Dance	105
469	*Placens	103
469	*Rain Cloud	100
451	*Sizz	100
403	*Avonella	100

SECOND RACE—Seven furlongs, selling; four-year-olds and upward:

476	Florista	107
463	Prince Palatine	107
462	*Landseer	104
422	Dr. Tom	104
301	Laura F. M.	102
372	Natal	101
422	Evermore	99
325	Ledatrix	99
459	*Neilie May	97
445	*Lookaway	96
463	*Count Rudolph	96
349	*May Holladay	94
440	*Birdie P	94
470	*Latolla	94

THIRD RACE—One mile, purse; four-year-olds and upward:

488	El Chihuahua	107
478	My Gem	105
445	Glennevis	105
436	Diamante	105
...	Fortunatus	102
464	Sinner Simon	102
419	Panique	102
(476)	Gorgalette	100

FOURTH RACE—One mile, purse; three-year-olds and upward:

478	McGathiana Prince	97
484	Ralph Reese	93
448	Girdlestone	88
478	Head Dance	88
485	Azelina	88
473	Buckster Hodi	85

FIFTH RACE—Five and a half furlongs, purse; three-year-olds and upward:

485	Delagoa	115
(477)	E. M. Brattain	112
477	Americano	110
466	Pasadena	110
332	MacFlecknoe	100
387	Pilon	100
477	La Londe	95
415	Sir Bridler	93
478	Lerida	90
428	Losiola	88

SIXTH RACE—Seven furlongs, selling; four-year-olds and upward:

12	Handley Cross	109
456	William F. H.	109
459	Lustig	109
470	Aminte	107
...	Potrero Chico	106
443	Lady Usk	104
474	*Straggler	104
444	Miss May Bowdish	104
470	*Palmist	104
456	*Louwelsea	102
462	*Hindoo Princess	102
456	*Ascetic	99
141	*Tomhawk	96
170	*Tuck Back	96

*Apprentice allowance.

TODAY'S DOPE.

First—Anna's Snow Bound, Placens.
Second — Lookaway, Nellie May, Landseer.
Third—Glennevis, Sinner Simon, Gorgalette.
Fourth—McGrathiana Prince, Girdlestone, Buckster Hodi.
Fifth—Pasadena, E. M. Brattain, Sir Brillas.
Sixth—Lustig, Straggler, Tomhawk.

Always Remember the Full Name
Laxative Bromo Quinine
Cures a Cold in One Day, Grip in 2 Days
E. W. Grove on every box. 25c
SICK HEADACHE
CARTER'S LITTLE LIVER PILLS.
Positively cured by these Little Pills.
They also relieve Distress from Dyspepsia, Indigestion and Too Hearty Eating. A perfect remedy for Dizziness, Nausea, Drowsiness, Bad Taste in the Mouth, Coated Tongue, Pain in the Side, TORPID LIVER. They regulate the Bowels. Purely Vegetable.
SMALL PILL. SMALL DOSE. SMALL PRICE.
CARTER'S LITTLE LIVER PILLS.
CURE SICK HEADACHE.
Genuine Must Bear Fac-Simile Signature
Brent Good

High Candle Power Lights
One of our 1905 New Models
In Two Sizes
For Natural or Artificial Gas

$1.50 each complete
With 35c. Intensive Brand Welsbach high candle power mantle.
Most light for least gas—that's
Welsbach
$1.25 each complete
With 30c. Original No. 197 Welsbach J Brand high candle power mantle.
Gold Medal—the highest honor—awarded to Welsbach at the St. Louis Exposition.
SIX BRANDS
Genuine Welsbach Mantles
Intensive Welsbach, ...35c.
Yusea Welsbach, ...25c.
No. 197 Original J Welsbach, ...30c.
No. 901 Malolite Welsbach, ...25c.
No. 2 Cap Welsbach, ...20c.
No. 2 Loop Welsbach, ...10c.
Burn Brightest Last Longest
Beware of Worthless Imitations!
NOTICE: If your dealer cannot supply the GENUINE Welsbach Lights and Mantles in their original sealed boxes, on which is the name Welsbach and the Shield of Quality—your protection against imitations—write direct to the Welsbach Factory, Gloucester, N. J., enclosing price, and goods will be sent you by prepaid express.
Look For This Shield
Genuine Welsbach Goods
FOR SALE BY
Los Angeles Lighting Supply Co. .....624 S. Spring St.
Forve-Pettibone Co. .....515 S. Broadway
Brode Electric Co. .....426 W. Seventh St.
Beacon Light Co. .....506 S. Spring St.
Gas Appliance Co. .....639 S. Hill St.
Howe Bros. .....552 S. Spring St.
Parmelee-Dohrmann Co. .....232 S. Spring St.
Botts-Osgood Co. .....2401 Downey Ave.
A. Hamburger & Sons. .....Spring and Franklin
Los Angeles Gas Saving Assn. .....313 W. Second St.
The Fair. .....224 S. Spring St.
Ind. Plumbing and Electric Co. .....406 E. Fifth St.

E. H. ROLLINS & SONS
Removed to
433 California St., San Francisco.
BOSTON CHICAGO DENVER
California Municipal and Corporation Bonds
Correspondence Invited.

My Treatment Stands Above All Others
FOR PROMPT AND PERMANENT RESULTS
For Men
My treatmeet is the most potent, most rational and the most effective known; it removes the cause directly responsible for the trsuble. This is accomplished by personal attention, and not by guessing through the mail. Patients coming to the city are furnished rooms free of charge.
FUNCTIONAL WEAKNESS
When I treat these cases I will see and know the exact condition and will know how to accomplish the desired results. My facilities are the best and especially adapted to the requirements. This condition is referable to many causes—excesses and diseases which tend to weaken the reproductive system, which in turn lowers the standard of vitality. I am getting the most satisfactory results every day.
Varicocele
I make definite claims for my cure of varicocele, which invariably is from 4 to 6 days. I can introduce you to any number of cured patients, which is convincing of the claims I make over all other treatment not so well founded.
STRICTURE
No operation is necessary to effect a cure. Many men complain of operations which should be avoided to prevent future trouble or conditions which require periodical treatment. I remove the exact cause responsible for the trouble and the cure is permanent.
CONTRACTED DISEASES
Immediate results follow my treatment. I cure every case by getting at the exact cause. The treatment destroys every germ and all poison is driven from the system. I accomplish more in one week than can ever be accomplished by any other known treatment.
DR. MORTON 316 SOUTH BROADWAY

KIDNEY and BLADDER TROUBLE
Dr. Harrison & Co. are phenomenally successful in these troubles; every case that comes to them is carefully examined and the true cause found for existing conditions. It is then easy for us to treat the case understandingly; not all cases are easily understood; not all men know how to treat them. Our experience for years has taught us just how to cure the very worst of these troubles. Our success in curing demonstrates the positive proof of our ability.
Contracted Disorders
Are cured by us. Every particle of poison thoroughly eradicated from the system. Every patient coming to us consults no one but Dr. Harrison or his associate, both regular physicians. Each and every man coming to us for consultation has his case carefully and understandingly looked into. Every case we treat receives our personal attention.
Stricture
This trouble we treat successfully by our improved method, which never fails to bring about a cure. Electricity or electric belts cannot do this trouble any good. When you employ either you throw your money away. Call and let us explain the nature of the trouble and how you can be permanently cured.
"Weakness"
Affections of men commonly described as "weakness," according to our observations, are not such, but depend upon reflex disturbances, and are almost invariably induced or maintained by appreciable damage to the prostate gland. As this may not be perceived by the patient, it is very frequently overlooked by the physician.
If you come to us we give you a thorough examination and consultation absolutely free, and truthfully tell you if you can be cured.
MEN

We are Specialists for Varicocele, Hydrocele, Stricture, Piles, Fistula, Blood Diseases, Contracted Diseases, Private Diseases, Loss of Vital Power, Kidney and Bladder Troubles.
OUR MEDICAL JOURNAL FREE
Downstairs, at our entrance, 607½ S. Broadway, you can help yourself to our medical journal; an extensive description of our special work is given. It contains full information, which we cannot publish in our advertisement. If you live out of the city, write for one.
Varicocele
WE GUARANTEE AN ABSOLUTE AND PERMANENT CURE in every case we treat of varicocele. We will show to any man wishing to be cured, a dozen leading business men of Los Angeles that we have cured. This fact, with our GUARANTEE of a cure, ought to convince men that they can be cured of varicocele.
Doctor Harrison
607½ S. Broadway, Cor. Sixth

TRUSSES AND ELASTIC HOSIERY MADE TO FIT
W. W. Sweeney
212-214 So. Hill. Removed from 431 S. Bdy
LINOLEUM. Large stock—55c per yard.
T. BILLINGTON CO.
314 South Broadway

San Bernardino and Orange.

[NEWS REPORTS FROM TIMES CORRESPONDENTS.]

REDLANDS.

REVIVAL CONTINUES.

REDLANDS, Feb. 26.—The Chapman meetings are entering on the second week with large attendance and sustained interest. Today special services were held in all the Sunday-schools at 9:30 o'clock and each pastor occupied his own pulpit at 11 o'clock. Dr. Chapman addressed a meeting for men in the Wyatt Theater at 3 o'clock. At the same hour services for young people were held in the Methodist Church. Women will gather in the Congregational Church this evening and men will occupy the auditorium of the First M. E. Church, Dr. Chapman addressing both meetings.

ANOTHER BURGLARY.

The residence of Capt. Cox, No. 301 Cajon street, was entered Saturday evening while the family was absent. The theft was discovered soon after 9 o'clock when the members of the household returned and found that some light-fingered person had unlocked the front door by means of a skeleton key and had carried away several articles of jewelry, small valuables and souvenirs. The Sargent home, entered a few nights ago, under similar circumstances, is not far away.

NEWS PICKINGS.

Orange shipments from Redlands up to Friday night amounted to 735,137 boxes.

The work of compiling a new city directory for Redlands has just been finished, and the canvass shows that aside from temporary residents, Redlands has a population of over 10,000. There are 6362 people in the city who admit to being over 18 years of age.

The receipts for the two performances the "The Mikado," given Friday evening at the Wyatt, in the interest of the Settlement, amounted to $1900. The expenses will be about $400, leaving a neat sum for this worthy charity. The stage hands and members of the orchestra donated their services, as did all other participants.

The finals in the annual championship golf contest at the Redlands Country Club were played off yesterday afternoon, A. S. Auchincloss wrestling the victory from A. E. Sterling with a score of 2 up, after thirty-six holes.

The funeral of the late George W. Cox took place this afternoon, Dr. W. P. Ferguson officiating. The body was shipped to Los Angeles for interment in Rosedale, the service being read there at 5 o'clock.

COLTON.

ORANGES ON THE MOVE.

COLTON, Feb. 26.—The Colton Fruit Exchange has decided to begin shipping fruit at once. The packing-house will be opened this week. There are 275 cars of navels, alone, yet to be handled by the exchange and it will take an average of three cars a day for the remainder of the season in order to move the crop. The oranges are in fine condition.

S. B. Ridler, a consumptive who came to Colton about two years ago from Milton, Cal., died Friday evening. Funeral service were held yesterday noon in Swartz's undertaking parlors, under the auspices of the Colton Lodge of Odd Fellows.

Dr. P. A. Pritchard has purchased from G. S. Pierce two lots, 75x125 feet each, on Seventh street, between H and I streets. He expects to build a two-story residence and office on the property.

G. B. Castor and O. L. Emery have purchased three lots on the corner of Seventh and F streets and intend to have two neat cottages built on the property at once. They are also preparing to build cement walks and a curbing.

D. H. Coe of Highgrove lost a chicken house, brooder and fifty chickens by fire Friday evening. The barn stood only five feet distant, but was saved.

The Riverside Water Company has a large force of men at work south of the Santa Ana River, arching the tunnel which extends for a mile and a half through the bluff.

SANTA ANA.

HIGH SCHOOL DEBATERS.

SANTA ANA, Feb. 25.—A trial debate was held at the High School last night to select representatives for the interscholastic debate with Santa Monica High School to be held here on the evening of March 18. Those who contested were Jack Visel, Jesse McKowen, Helen Keech, Frank Hell, Sidney Saunby and Mac Robbins. The judges awarded first and second places to Jack Visel and Miss Keech, respectively, and these two will accordingly represent the school in the Santa Monica debate. The judges last night were Miss Sedalia Cubbison, Mr. Conger and S. M. Davis. In the final debate Santa Ana High School will have the affirmative of the question: "Resolved, that the maintenance of the Monroe doctrine unnecessarily jeopardizes the peace of the United States."

NEWS SIFTINGS.

The last chapter in the history of the Santa Ana Morning Dispatch was closed yesterday with the sale of the plant by foreclosure to recover money on notes aggregating $3600. Mrs. Bessie Shively and C. H. Cottle, holders of the notes, bid in the plant for $3900. The last man to make an unsuccessful venture with the Dispatch was J. H. Westover, against whom the foreclosure suit was brought.

The annual convention of the Good Templars of the district embracing Los Angeles and Orange counties was held here yesterday and was taken up chiefly with lodge business. In the evening Capt. W. P. Dutton, international lecturer for the Templars, gave an address at G.A.R. Hall, and today he spoke at the Methodist Church, South.

The sale is recorded of five acres of celery land near Smeltzer Station from William Keseman to the Golden West Celery and Produce Company. The price paid was $700 per acre.

The first petition for nomination in the April municipal election was filed yesterday, asking that J. A. Hankey be placed on the ticket as candidate for the Board of Education. A petition will be filed tomorrow asking the same for John Beatty, Jr.

Rev. W. A. Pavey, the evangelist now conducting services at Immanuel Baptist Church, addressed a men's meeting this afternoon, speaking on the topic, "Come and Be Weighed." Services will continue every evening throughout the week.

Rev. J. E. Kimmelshue preached his farewell sermon at the United Presbyterian Church this morning, before leaving for his home in Walton, N. Y. Rev. M. M. Kilpatrick, the regular pastor of the church, will be delayed in returning to his work here on account of sickness in his family, and the pulpit will be occupied in the meantime by other speakers. Dr. Guy W. Wadsworth, president of Occidental College, will preach next Sunday morning.

ON THE WATER FRONT.

PORT SAN PEDRO, LOS ANGELES.

ARRIVED—SUNDAY, FEB. 26.

There were no arrivals at this port today.

SAILED—SUNDAY, FEB. 26.

U.S.S. Daniel Manning, Capt. Tuttle, for cruise.

Schooner Salvator, Capt. Oberg, for Tacoma, in ballast.

LIST OF VESSELS IN PORT.

SATURDAY, FEB. 26.

Steamer J. S. Higgins, So. Pacific wharf.
Steamer Chehalis, San Pedro L. Co. wharf.
Steamer Robert Dollar, E. K. Wood wharf.
Steamer Samoa, E. K. Wood wharf.
Steamer San Gabriel, Kerckhoff-Cuzner wh't.
American bark Hollywood, Outer Harbor.
Schooner Brothers, Ballast wharf.
Schooner Cabrillo, Banning wharf.
Schooner Santa Rosa Island, Crescent wharf.
Schooner Minnie A. Caine, Crescent wharf.
Schooner Carrier Dove, Crescent wharf.
Schooner Muriel, San Pedro L. Co. wharf.
Schooner W. F. Garmes, So. Cal. wharf.
Schooner Ethel Zane, South. Cal. wharf.
Schooner Borealis, Southwestern wharf.
Schooner E. K. Wood, E. K. Wood wharf.
Schooner Bertha Dollbeer, So. Pacific wharf.
Schooner Kona, Southwestern wharf.

TO LEAVE—MONDAY, FEB. 27.

Steamer San Gabriel, Capt. Green, for Umpqua and Eureka.

TUESDAY, Feb. 28—Steamer Robert Dollar, Capt. Johnson, for Mukilteo, via San Francisco.

Steamer James S. Higgins, Capt. Higgins, for Eureka, via San Francisco.

WEDNESDAY, March 1—Steamer Chehalis, Capt. Johannsen, for Gray's Harbor, via San Francisco.

FRIDAY, March 3 — Steamer Santa Cruz, Capt. Alberts, for San Francisco and way ports.

DUE AT THIS PORT.

Steamer San Pedro, from Eureka, via San Francisco.
Steamer Fulton, from Eureka, via San Francisco.
Steamer Coronado, from Aberdeen.
Steamer Shasta, from Bellingham, via San Francisco.
Steamer Roanoke, from Portland, via San Francisco.
Steamer Coos Bay, from San Francisco and way ports.
Steamer Iaqua, from Astoria via San Francisco.
Bark Hayda Brown, from Tacoma.
Barkentine J. M. Griffith, from Port Blakeley.
Barkentine Gleaner, from Seattle.
Schooner Edward R. West, from Aberdeen.
Schooner Alex T. Brown, from Port Blakeley.
Schooner A. J. West, from Aberdeen.
Schooner Sadie, from Umpqua River.
Schooner Alvena, from Port Hadlock.
Schooner W. F. Jewett, from Aberdeen.
Schooner Lucy, from Umpqua River.
Schooner Azalea, from Eureka.
Schooner Ludlow, from Port Hadlock.
Schooner Makuhona, from Portland.
Schooner Admiral, from Everett.
Schooner Wawona, from Willapa.
Schooner Polaris, from Portland.

SCHEDULED FOR THIS PORT.

Steamer Marshfield, Eureka.
Barkentine James Johnson, Port Gamble.
Barkentine Charles F. Crocker, Port Townsend.
Barkentine Makawell, Mukilteo.
Barkentine Retriever, Port Hadlock.
Schooner J. W. Cline, Port Townsend.
Schooner Maid of Orleans, Seattle.
Schooner Resolute, Aberdeen.
Schooner Cecelia Sudden, Aberdeen.
Schooner Bertie Minor, Eureka.
Schooner Balboa, Port Townsend.
Schooner Mary Dodge, Eureka.
Schooner Oceania Vance, Aberdeen.
Schooner Prosper, Ballard.
Schooner Fred J. Wood, Aberdeen.
Schooner Snow and Burgess, Everett.
Schooner Alert, Bellingham.
Schooner Stimson, Ballard.
Schooner Annie Larsen, Aberdeen.
Schooner A. F. Coats, Aberdeen.
Schooner James H. Bruce, South Bend.
Schooner Philippine, Aberdeen.
Schooner Nokomis, Port Townsend.
Schooner Lottie Carson, Eureka.
Schooner Ensign, Everett.
Schooner Alice McDonald, Port Blakeley.
Schooner Taurus, Port Gamble.
Schooner W. H. Smith, Eureka.
Schooner Honolpu, Aberdeen.
Schooner Dauntless, Aberdeen.
Espada, Aberdeen.
Schooner Carolina, Aberdeen.
Schooner Bangor, Everett.
Schooner Dora Bluhm, Hoquiam.
Schooner Susie M. Plummer, Port Townsend.
Schooner Alpha, South Bend.

FROM EASTERN PORTS.

Ship Bangalore, Capt. Blanchard, out 113 days from Delaware Breakwater.

FROM FOREIGN PORTS.

German ship Findos, Capt. Timm, out 83 days from Hamburg.

British ship Glenaricht, out 7 days from Hamburg.

The passenger steamer Cabrillo makes daily trips to Santa Catalina Island and return.

TIDE TABLE FOR SAN PEDRO.

		High.	Low.
Monday,	Feb. 27	4:03 a.m.	11:10 a.m.
		5:38 p.m.	10:38 p.m.
Tuesday,	" 28	5:12 a.m.	12:25 p.m.
		6:45 p.m.	11:43 p.m.
Wednesday,	Mar. 1	6:12 a.m.	1:13 p.m.
		7:30 p.m.	
Thursday,	" 2	7:00 a.m.	0:37 a.m.
		8:06 p.m.	1:50 p.m.
Friday,	" 3	7:39 a.m.	1:37 a.m.
		8:36 p.m.	2:22 p.m.
Saturday,	" 4	8:16 a.m.	1:52 a.m.
		9:04 p.m.	2:51 p.m.
Sunday,	" 5	8:49 a.m.	2:29 a.m.
		9:30 p.m.	3:15 p.m.

MOVEMENT OF "MOSQUITO" FLEET.

ARRIVED—SUNDAY, FEB. 26.

Launch J. C. Elliott, Capt. Peterson, from Long Beach with pleasure party and returned.

Launch Nellie, Capt. Napier, from Long Beach with passengers and returned.

Launch Fashion, from Long Beach with passengers and returned.

SAILED.

Four launches and six sailboats for fishing banks and returned with fish for local wholesalers.

PORT ITEMS.

WEATHER: Clear at 5 p.m.; wind southwest, velocity 12 miles.

The schooner Salvator, Capt. Oberg, finished discharging her lumber cargo and sailed in ballast for Tacoma to reload.

The steamer Samoa, Capt. Madsen, cleared this afternoon for San Francisco with freight and passengers.

The schooner Wawona, from Willapa, and the schooner Polaris, from Portland, have sailed with full cargoes of lumber consigned to wholesalers at this port.

The schooner Alpha has arrived at South Bend, where she will load a return cargo of lumber for San Pedro.

Capt. J. F. Anderson has relieved S. Applegate as master of the schooner Everett Hays, and H. D. Leland has assumed command of the steamer Gypsy, relieving H. D. Leland. Capt. C. F. Hall has been enrolled as master of the screw steamer Edith.

SALT LAKE CAR SHOPS.

A Large Repair and Equipping Plant for Armour & Co. at Riverside.

RIVERSIDE, Feb. 26.—J. H. Burtner, general agent of the San Pedro, Los Angeles and Salt Lake Railroad, has announced the conclusion of a deal between that company and Armour & Co., for the erection in Riverside of an extensive repair and equipping plant for the refrigerating-car service. Contracts have already been let for the shops, and many carloads of materials have been on the tracks here for some time, awaiting the beginning of the work, which will proceed at once. Seven side tracks are being laid between Fifth and Seventh streets, where the shops are to be located. It is said that Armour & Co. will have all of their cleaning and repairing of cars in Southern California done at the Riverside shops, as well as some car construction, giving employment to a good many men.

HANLEY TURNS ON THE HOSE.

Street Superintendent Begins Washing Streets.

Asphalt Cleared of Mud on Seventh Street.

Other Thoroughfares to be Similarly Cleansed.

In line with the promise which he made to the people of Los Angeles to give them good and clean streets and to keep them clean at the lowest possible cost, Street Superintendent James Hanley last night began what in this city is an experiment, although it has been successfully tried in many other cities. He has begun washing the streets which are paved with asphaltum, and if the experiment proves successful, every paved street in the city will, from time to time, be thoroughly flushed and cleansed of all the sticky mud which adheres to the surface.

It has been found that the street-sweeping machines, however good they may be, do not take up all of the dirt in some of the streets, and even a heavy rain does not suffice to clear the asphaltum surface of a coating of earth. The heavy travel over these streets causes this coating to adhere all the more closely to the surface and when the streets are sprinkled the earth is converted into slippery slime which is shunned particularly by riders of bicycles.

Beginning at Seventh and Figueroa streets last night, Superintendent Hanley had a force of men washing Seventh street. Two streams of water, one of one and one-half inches and the other of two and one-fourth inches diameter were used. The work was more difficult than an observer would imagine and more than an hour was required to clean the block between Figueroa and Flower streets, but the block was thoroughly cleaned. The mud was washed onto the gutters and today it will be removed by the street department wagons. The difference between the cleaned portion of the street and that which has not been reached is surprising. One is as clean as many a kitchen floor and the other is coated deep with dirt.

After the work on Seventh street has been completed, other streets will be similarly treated until all the paved streets in the city have been thoroughly cleansed. One good result which is expected is that the streets will require much less sprinkling than has been necessary heretofore to lay the dust.

SCREAMS FRIGHTENED FOOTPADS

When A. B. Joy of No. 1052 South Olive street alighted from a Santa Monica car at Hill and Eleventh streets Saturday night about 10:30 o'clock, he ran directly into the arms of two holdup men. One of them attempted to grab Joy, who started to run. Some women across the street, who witnessed the attempted robbery, screamed and the hold-up men quickly desisted, running down Eleventh street. Joy lost nothing.

RATIONAL TREATMENT OF Stomach Diseases

MEANS:

Discard Injurious Drugs

USE Glycozone

A Harmless Powerful Germicide

Endorsed by Leading Physicians.

Send twenty-five cents to pay postage on Free Trial Bottle. Sold by leading druggists.

NOT GENUINE WITHOUT MY SIGNATURE: Prof. Charles Marchand

81 J PRINCE ST., NEW YORK.

WRITE FOR FREE BOOKLET ON RATIONAL TREATMENT OF DISEASE.

Sunset Phone 1243 Home Phone 6044

Members { Chicago Board of Trade. San Francisco Merchants Exchange.

GIBBONS & WALKER BROKERS

236-237 H. W. Hellman Building Cor. Fourth and Spring Sts.

Correspondent Harris Scotter Co.

Members { New York Stock Exchange Chicago Stock Exchange Chicago Board of Trade

Representatives on all leading Eastern and Coast Stock and Grain Exchanges.

U. S. BONDS

Pay a good rate of interest, and you are absolutely safe. For sale, with or her high-class investments, by

Southwestern Securities Company

H. W. Hellman Bldg. Cor. 4th and Spring

LASH'S KIDNEY & LIVER BITTERS

A PLEASANT LAXATIVE NOT INTOXICATING

KOMEL

"The drink that made Milwaukee jealous."

Luddy Shoe Co.

Queen Quality

421 S. Broadway

The Famous $3.00 Shoe for Women

SYLMAR (California) OLIVE OIL

4%

Term Deposits earn FOUR PER CENT. at this Bank

Interest compounded semi-annually

They are exempt from taxation

Union Bank of Savings

223 SOUTH SPRING ST.

Los Angeles, Cal.

Geo. P. Taylor Tailor and Haberdasher

SPRING SHIRTINGS

We are showing a beautiful assortment of new fabrics in exceedingly tasteful patterns and color effects. Skirts made up from these new goods cannot fail to afford satisfaction to the wearer.

All garments are cut and made on our own premises, under the most sanitary conditions.

SHIRTS TO ORDER DEPARTMENT.

No. 525 S. Broadway New Taylor Bldg.

Dirmer Cle. Ladies' Tailors, Third Floor

5% Interest Paid

PAID IN CAPITAL AND RESERVE FUND $1,350,000

During its 15 years of business this Association has returned to stockholders over $1,500,000, of which over $268,000 has been interest on money invested. Its ample resources and careful management; and the fact that its affairs are under the supervision of the State, warrant the confidence of the conservative investor.

Ask for our statement and booklet.

State Mutual Building & Loan Association

107 SO. BROADWAY

Members of California League of Mutual Building and Loan Associations.

BUY NOW

Big profits surely on the Imperial Gold Mines Co., stock—$8 for dimes.

Colonial Mortgage & Trust Co. Suite 519 H. W. Hellman Bldg.

Have Levy provide the next Banquet Menu.

"Inimitable" the Chamber of Commerce says.

LEVY'S

115 W. Third St. 263 So. Main St.

CONSOLIDATED BANK

124 South Broadway.

(Chamber of Commerce Bldg.) Interest paid on deposits. Savings and Commercial accounts solicited. W. H. Carlson (ex-Special Commr. of Railroads of Cuba,) President; J. G. Estudillo (ex-State Treasurer of California,) 1st Vice-President; F. H. Dixon (ex-State Harbor Commr. of California,) 2d Vice-President; William Graves (capitalist, South Orange, New Jersey,) Director; C. S. Albro, Cashier.

Palmo Tablets

Cure quickly and forever Nervous Debility, Varicocele, Bleeplessness, Dyspepsia, Kidney Diseases, etc. For sale at all San stores.

The Sun Drug Co.

There's individuality about the outer apparel sold by the Paris Cloak and Suit House 252 South Broadway

Legal.

IN THE SUPERIOR COURT OF THE STATE of California, in and for the County of Los Angeles. C. E. Ferguson, plaintiff, vs. Alice J. Ferguson, defendant. Action brought in the Superior Court of the State of California, in and for the County of Los Angeles, and the Complaint filed in said County of Los Angeles, in the office of the Clerk of said Superior Court. No. 46284.

The People of the State of California send greeting to Alice J. Ferguson, defendant.

You are hereby directed to appear and answer the Complaint in an action entitled as above, brought against you in the Superior Court of the County of Los Angeles, State of California, within ten days after the service on you of this summons—if served within this county; or within thirty days if served elsewhere.

And you are hereby notified that unless you appear and answer as above required, the said plaintiff will take judgment for any money or damages demanded in the complaint, as arising upon contract, or he will apply to the Court for any other relief demanded in the complaint.

Given under my hand and the seal of the Superior Court of the County of Los Angeles, State of California, this 23d day of December, A.D. 1904.

C. G. KEYES, Clerk.

By C. O. WINTERS, Deputy Clerk.

Banks.

SECURITY SAVINGS BANK

LARGEST SAVINGS BANK IN SOUTHERN CALIFORNIA

This Bank has the LARGEST PAID-IN CAPITAL AND SURPLUS —and— $5,000,000 more on deposit than any other SAVINGS BANK —in— SOUTHERN CALIFORNIA.

Herman W. Hellman Building, Northeast Cor. Spring and Fourth Sts.

CAPITAL AND SURPLUS $600.000.00

DEPOSITS OVER $10,500,000.00

RESOURCES OVER $11,000,000.00

3% INTEREST PAID ON ORDINARY DEPOSITS

4% INTEREST PAID ON TERM DEPOSITS

OFFICERS AND DIRECTORS

F. F. Sartori, Pres. M. S. Hellman, Vice-Pres. John E. Plater, Vice-Pres. W. D. Longyear, Cashier. H. W. Hellman, H. W. O'Melveny, I. H. Stoneland, Wm. H. Allen, Jr., W. L. Graves, J. A. Graves, T. E. Newlin, Hendricks Hayward.

LOANS MADE ON REAL ESTATE

OPEN SATURDAY EVENINGS FOR THE BENEFIT OF DEPOSITORS, AND ESPECIALLY WAGE EARNERS.

Essential points to be considered in the selecting of a Savings Depository: Capital and Surplus, Resources, Conservative Management, Safety and Convenience.

SAFE DEPOSIT VAULTS The strongest and most convenient in the city. Boxes for rent. Prices $2.00 a year and upward. Large and small Safe

Clearinghouse Banks

NAME.	OFFICERS.		
Commercial National Bank of Los Angeles, 423 S. Spring st.	W. A. BONYNGE, Pres. C. N. FLINT, Cashier.	Capital..... Surplus and undivided profits	$500,000 7,000
First National Bank S. E. Cor. Second and Spring.	J. M. ELLIOTT, Pres. W. T. S. HAMMOND, Cash.	Capital..... Surplus and Profits.	$500,000 800,000
Farmers & Merchants Nat'l Bank Cor. Main and Commercial.	I. W. HELLMAN, Pres. CHAS. SEYLER, Cashier.	Capital..... Surplus and Profits	$1,500,000 1,180,000
Los Angeles National Bank N. E. Cor. First and Spring.	W. C. PATTERSON, Pres. G. E. BITTINGER, Cashier.	Capital..... Surplus and Profits.	$500,000 315,000
Merchants National Bank N. E. Cor. Second and Main.	HERMAN W. HELLMAN, Pres. W. H. HOLLIDAY, Cashier.	Capital..... Surplus and Profits.	$200,000 230,000
American National Bank S. W. Cor. Second and Broadway.	W. F. BOTSFORD, Pres. T. W. PHELPS, Cashier.	Capital..... Surplus and Profits.	$1,000,000 75,000
National Bank of California N. E. Cor. Second and Spring.	JOHN M. C. MARBLE, Pres. J. E. FISHBURN, Cashier.	Capital..... Surplus and Profits.	$200,000 115,000
State Bank and Trust Company N. W. Cor. Second and Spring	H. J. WOOLLACOTT, Pres. J. W. A. OFF, Cashier.	Capital..... Surplus and Profits.	$500,000 60,000
Citizens' National Bank N. E. Cor. Third and Spring.	K. J. WATERS, Pres. A. J. WATERS, Cashier.	Capital..... Surplus and Profits.	$200,000 125,000
Broadway Bank and Trust Comp'y 108-310 S. Broadway, Bradbury Bldg	WARREN GILLELEN, Pres. R. W. KENNY, Cashier.	Capital..... Surplus and undivided profits	$250,000 125,000
Central Bank N. E. Cor. Fourth and Broadway.	WILLIAM MEAD, Pres. W. C. DURGIN, Cashier.	Capital..... Surplus and Profits.	$100,000 64,300
Southwestern National Bank N. W. Cor. Second and Broadway.	JOHN S. CRAVENS, Pres. A. B. JONES, Cashier.	Capital..... Surplus and undivided profits.	$300,000 35,000

Trust Companies.

TITLE INSURANCE & TRUST CO.

(Corner Franklin and New High Streets)

CASH CAPITAL AND SURPLUS $600,00.00

Issues Policies of Title Insurance. Issues Certificates of Title.

Acts in All Trust Capacities. TEL. EXCHANGE 12.

LOS ANGELES TRUST COMPANY

INTEREST PAID ON ACTIVE CHECK ACCOUNTS · SECOND AND SPRING STREETS

Bonds and Investments.

TORRANCE AND DICKINSON

331 S. HILL ST. PHONES 88 LOCAL BONDS AND STOCKS

C. E. CRARY CO. buy and sell Eastern and Local Stocks and Bonds for cash only. 322-324 BRADBURY BUILDING. PHONES 1468.

A. H. Conger STOCKS BONDS MORTGAGES 321 WILCOX BUILDING

STOCKS AND BONDS. Louis Blankenhorn 211 Douglas Block, 3rd and Spring.

Building and Loan Associations.

6 PER CENT PAID ON SUMS OF $50.00 AND UP.

THE PROTECTIVE SAVINGS Mutual Building and Loan Association, 101 North Broadway. Send for booklet. Information cheerfully given.

Life Insurance.

THE MUTUAL BENEFIT LIFE INSURANCE CO. NEWARK, N. J. Largest Annual Dividends. Frederick Frelinghuysen, President. Assets $93,257,793.37; surplus $7,319,532.97. WALTER H. FISHER, Manager, 412-413 Bradbury Bldg. Home 903. Tel. James 4151.

Stetson $5.00 Agency Hat

Lowman & Co., 131 South Spring St.

La grippe, pneumonia, and influenza often leave a nasty cough when they're gone. It is a dangerous thing to neglect. Cure it with

Shiloh's Consumption Cure The Lung Tonic

The cure that is guaranteed by your druggist.

Prices 25c. 50c. $1. S. C. WELLS & Co. LeRoy, N.Y., Toronto, Can.

ENERGY

There is sunshine in ENERGY, it digests as easily as milk, no trouble in stomach—makes sunny disposition—ten cents a package.

MUNGER'S LAUNDRY

BOTH PHONES 1350

Kryptok Lenses

Obtainable of

Walter I. Seymour, 317 S. Broadway

· · · 3d Floor · · ·

SAVE MONEY & TIME By using Barker Bros. SYSTEMS

Complete stock of DESKS, CABINETS & CARDS

420-424 SO. SPRING ST. — L.A. 413-417 SO. MAIN ST.

ROYAL Baking Powder

Absolutely Pure.

Made from Pure Grape Cream of Tartar.

CONSTIPATION

is promptly removed by the NATURAL LAXATIVE WATER

Hunyadi János

PERSIAN NERVE ESSENCE

RESTORES MANHOOD—Has cured thousands of cases Nervous Debility, Insomnia and Atrophy. They clear the brain, strengthen the circulation, make digestion perfect and impart a magnetic vigor to the whole being. All drains and losses stopped permanently, $1 per box. 6 boxes guaranteed to cure or refund money, $5. Mailed sealed. Book free. Persian Med. Co., 935 Arch st., Philadelphia, Pa. Sold only by Owl Drug Co. in Los Angeles.

Broadway Drapery and Furniture Co.

New Store. New Goods. 447 S. BROADWAY.

Automobiles.

WESTERN MOTOR CAR CO. ST. LOUIS

Wheel

Your [illegible] ited as [illegible]

WESTERN MOTOR [illegible]

IMPORTED CONTINENTAL TIRE

The finest automobile tire in the world. Twice the life of any American tire.

WESTERN MOTOR CAR CO. Sole Agents, 415 So. Main St.

Consolidation WHITE and OLDS

The two most popular automobiles on the coast. See them before buying.

WHITE GARAGE 712 SOUTH BROADWAY

BUICK Good Every[illegible] But Best [illegible]

LEE AUTOMOBILE

D. M. LEE Manager

1032 SOUTH MAIN

PIERCE

THE BEST MOTOR CAR

L. H. JOHNSON, Sole [illegible]

701-705 South Main St.

Pioneer Motor Co.

420-422 S. Hill St., Los Angeles

Exclusive representatives of "House of Winton," are now showing the 1905 Four-cylinder Vertical, and see it, demonstration to [illegible] parties.

Rambler TOURING CAR

In every [illegible]

W.K.Cowan, 830-34 S. Broadway

FAMILY TROUBLES.

Constable Wallis will go down to San Diego today, and subpoena a number of the leading citizens of that ancient city to appear as witnesses in the case in which Mrs. Lowell Collins has brought suit against her husband. Collins has declared that he will show himself to be a much better light than his wife has been painting him, and that many of the wealthy people in the neighborhood are going to stand by him and swear to his good character. Mrs. Collins, accused of a number of naughty things, the principal one being that he does not take care of his family. His wife also wishes him placed under bonds to keep the peace while she sues for divorce. Collins claims that he has not neglected his family, and that his wife has for years refused to do any work, and has made him cook all the meals. Before her marriage she was a school teacher. He is a stone mason, and though he makes $4 a day, by combination doesn't hit off. The real trouble is said to have grown out of a real estate deal. Collins owns considerable property, and some of it is in his wife's name.

BAL POUDRE.

Balpoudre given Saturday evening at the Romanesque room at Hotel [illegible] passed off with considerable [illegible] About the great assembly room, which was cleared for dancing, were [illegible] rows upon rows of spectators. Many of the women wearing colonial [illegible] and all magnificently [illegible] The dancers were some of them in old-time dress and some in [illegible] ball gowns, modified to suit [illegible] ideas of courtly elegance. All [illegible] powdered hair, rouge and [illegible], and the scene was brilliant. [illegible] contented themselves with a [illegible] cornstarch sifted on their sleek [illegible] or sprinkled about the neat [illegible] encircling a bald spot, for [illegible] and knee breeches were by [illegible] tabooed. The women made up in [illegible] fendor of their attire for any de[illegible] of their escorts, and among [illegible] who displayed the most tasteful [illegible] dress were Mrs. W. W. Sloane, who wore an elegant colonial gown of white [illegible] satin and rare lace, with [illegible] of red, white and blue in her [illegible] red hair. Mrs. L. S. Orcutt wore a [illegible] lingly simple dress of white muslin, [illegible] round skirt, and accessories of [illegible] velvet; Mrs. Henry Villas was [illegible] ing in a pale pink old-time gown, [illegible] ral ornaments; Mrs. C. L. Davis [illegible] rely in pale blue, with pink roses [illegible] hair; Mrs. Grattan made a court[illegible] e in a regal costume of colonial [illegible] one of the prettiest of costumes [illegible] worn by Miss Smilie, an old[illegible] ed yellow brocade, round skirt, [illegible] shu and black velvet accesso[illegible] Miss Constance Woolson was [illegible] ng in a girlish 1830 gown of [illegible] muil, with blue accessories and [illegible] dressed in old-time style; [illegible] Georgianna Godfrey wore [illegible] mbroidered chiffon; Miss Sauer, [illegible] nt costume of dotted net made [illegible] old fashion; Miss Holmes wore [illegible] colonial gown, and Miss Green [illegible] pink; Miss Josephine Scoville [illegible] unning in her costume of blue. [illegible] e Allan wore white with a sar[illegible] of violets. There were many [illegible] noteworthy gowns, and the floor [illegible] wded with dancers until a late [illegible] Before the dance Miss Higgins [illegible] little dinner party, at which [illegible] d Mrs. Burton and Miss Mabel [illegible] of Marengo avenue were the [illegible] of honor. Covers were laid for

W.C.T.U. FEDERATION.

There will be three sessions of the [illegible] of the Federation of the W.C. [illegible] held here in Pasadena today at [illegible] at Side Congregational Church. [illegible] morning a business session of [illegible] ration of the six local organ[illegible] of the W.C.T.U. will be held. [illegible] Mrs. Emma Cash, State presi[illegible] will speak of the coming of the

The Los Angeles Office of the S. F. Chronicle is at 209 WEST FOURTH STREET

Advertisements and subscriptions left there will receive careful attention.

THE BULLETIN Of San Francisco

The Bulletin guarantees the city circulation in San Francisco [illegible] vertising contracts made on [illegible]

The Bulletin gained 2[illegible] of local display in 1904 [illegible] More than double the amount [illegible] by any other San Francisco [illegible]

Los Angeles Office 116 S. BROADWAY.

BE INDEPENDENT, Save Your Money and Invest in

The Cashier Copper Mining Co. Stock.

Only limited number shares for cash or installment plan. [illegible] share. (Par value $1.00, fully non-assessable.) Capital stock [illegible] (half in treasury.) Exceptional [illegible] torious proposition. You are [illegible] make a large profit by [illegible] vance value shares, aside from [illegible] dends, within short time. [illegible] GATE. Write or call for [illegible] or other information.

Wm. A. Eckerly, Sec'y., 204 Fremont Broadway and Second St. Los Angeles. Hon. M. P. SNYDER, Pres. [illegible]

BONDS STOCKS

Municipal high grade [illegible] porate Banks and [illegible] idend paying [illegible] companies

Mail or Telephone Bids Promptly Accepted

WM. R. STAATS BANKERS AND BROKERS

65 S. Raymond Ave. Pasadena. Phone [illegible]

Dr. H. C. BUEL DENTIST

212 Mason Building—4th and [illegible]

Crown and Bridge Work a Specialty. Prices reasonable. 30 years in practice.

Buy Your Bedding at Wholesale

BOSTON BEDDING CO. 524 South Broadway

Los Angeles County—Its Cities and Towns.

[NEWS REPORTS FROM TIMES CORRESPONDENTS.]

CHILD STUDY IN PASADENA.

MOTHERS TAKE BIG INTEREST IN PUBLIC SCHOOLS.

Start to Inaugurate Manual Training Next Year—Other Innovations Planned—Grading System Changed. Miss Family Troubles—Bal Poudre at Hotel Green.

PASADENA, Office of The Times, No. 3 South Raymond Avenue, Feb. 27.—A concerted movement has been started for the establishment of manual training in the public schools. The child-study circles of the city are back of the project, and they mean business. They have started petitions to the Board of Education, asking that manual training be inaugurated next year. These petitions will be given a general circulation in the city, and as they are launched by the 600 mothers of school children belonging to the Pasadena Federation of Child Study Circles, there are likely to be a few family disruptions unless about 600 votes sign them.

Mrs. Mary M. Coman, who is president of the local federation, is one of the most prominent women in the union. Mrs. Coman is being boomed for one of the vacancies that will occur on the Board of Education this year, and in case of her election the mothers will have a very strong and earnest advocate, as manual training is one of her hobbies. The study circles have made themselves felt in a number of ways already, and they declare that when they get their president on the Board of Education a number of things will be accomplished along progressive lines in the public schools. Manual training, however, is the one most desired just now, and it is pointed out that in this respect Pasadena is behind Los Angeles, San Diego, Santa Barbara, Pomona and Riverside.

A step which the federation heartily approves was accomplished last week, when, on Friday, it was announced that hereafter the grading system would be changed. The standing of pupils is to be placed on a different basis. Heretofore the daily standing at the High School has counted for one-half and the standing at the two examinations for the other half. Hereafter the daily work is to count approximately two-thirds, and the two examinations for one-sixth each. The idea in making this change was to discourage the practice of cramming on the part of the pupils. It was noted by the authorities that over 200 students at Stanford and 165 at Berkeley have been dropped recently, because they could not keep up with the daily grind. Many of these students, however, were able to pass brilliant examinations. Each term of the local High School will, therefore, be to turn out an article that is good for every day in the week. The study circles are now working to have the ruling in the grades below the High School changed in somewhat the same manner as has been done in the High School. At present the daily work counts for one-fourth, the mid-term examination for one-fourth, and the final June examination for one-half. The result is that the future Ben Franklins play marbles and tops when they ought to be studying, and then they themselves into brain fever to cram up for "exams."

FAMILY TROUBLES.

Constable Wallis will go down to San Diego today, and subpoena a number of the leading citizens of that ancient city to appear as witnesses in the case in which Mrs. Lowell Collins has brought against her husband. Collins has declared that he will show himself to be a much better light than his wife has been painting him, and that many of the wealthy people in the neighborhood are going to stand by him and swear to his good character. He is accused of a number of naughty things, the principal one being that he does not take care of his family. His wife also wishes him placed under bonds to keep the peace while she sues him for divorce. Collins claims that he has not neglected his family, and that his wife has for years refused to do housework, and has made him cook all the meals. Before her marriage she was a school teacher. He is a stone mason, and though he makes $4 a day, the combination doesn't hit off. The present trouble is said to have grown out of a real estate deal. Collins owns considerable property, and some of it is in his wife's name.

BAL POUDRE.

The balpoudre given Saturday evening in the Romanesque room at Hotel Green passed off with considerable éclat. About the great assembly room, which was cleared for dancing, were placed rows upon rows of spectators, many of the women wearing colonial costumes and all magnificently gowned. The dancers were some of them in old-time dress and some in modern ball gowns, modified to suit the ideas of courtly elegance. All had powdered hair, rouge and patches, and the scene was brilliant. Those contented themselves with a little cornstarch sifted on their sleek hair or sprinkled about the neat coiffure encircling a bald spot, for the knee breeches were by no means tabooed. The women made up in the splendor of their attire for any deficiency of their escorts, and among those who displayed the most tasteful costumes were Mrs. W. W. Sloane, who wore an elegant colonial gown of white brocaded satin and rare lace, with bows of red, white and blue in her powdered hair. Mrs. L. S. Orcutt wore a strikingly simple dress of white mull, the short round skirt, and accessories of black velvet; Mrs. Henry Villas was charming in a pale pink old-time gown, with coral ornaments; Mrs. C. L. Davis looked lovely in pale blue, with pink roses in her hair; Mrs. Grattan made a courtly dame in a regal costume of colonial days; one of the prettiest of costumes that worn by Miss Smilie, an old-fashioned yellow brocade, round skirt, fichu and black velvet accessories. Miss Constance Woolson was charming in a girlish 1830 gown of white mull, with blue accessories and was dressed in old-time style; Miss Georgianna Godfrey wore an embroidered chiffon; Miss Sauer, a quaint costume of dotted net made in old fashion; Miss Holmes wore a colonial gown, and Miss Green was all pink; Miss Josephine Scoville looked charming in her costume of blue. Miss Allan wore white with a garland of violets. There were many noteworthy gowns, and the floor was crowded with dancers until a late hour. Before the dance Miss Higgins gave a little dinner party, at which Mrs. Burton and Miss Mabel Reed of Marengo avenue were the guests of honor. Covers were laid for 12.

W.C.T.U. FEDERATION.

There will be three sessions of the meeting of the Federation of the W.C.T.U. to be held here in Pasadena today at the First Side Congregational Church. The morning a business session of the federation of the six local organizations of the W.C.T.U. will be held, when Mrs. Emma Cash, State president, will speak of the coming of the great national convention of white ribboners next fall to Los Angeles, and of Pasadena's share in the work of preparation. A basket luncheon will be served at noon at the church. In the afternoon Mrs. Mary E. Teats, one of the national lecturers, will speak to mothers, and in the evening at the same church, she will give a lecture upon the subject, "The Woman Who Dared." Special music has been prepared for all sessions and the day promises to be of unusual interest.

Y.M.C.A. AUXILIARY.

Invitations are out for a reception at the home of the Misses Sams of No. 180 Grant street, this afternoon from 3 to 5. There will be an informal discussion of "The Work Among the Boys," in which MacD. Snowball and Mrs. Myra B. Follett will take a part. Mrs. J. P. Baumgartner has recently been appointed secretary in place of Mrs. M. A. Hall, resigned. A large list of new members will be voted into the auxiliary at the brief business session prior to the programme.

ABOUT TOWN.

Rev. A. Hatcher Smith of Scrantop, Pa., who was recently called to the pastorate of the First Baptist Church, has decided to accept and will read a letter of acceptance at the regular monthly meeting of the parish next Wednesday evening.

Rev. Howard W. Pope, assisted by W. F. Newton, singer, has begun two weeks' evangelistic work at the Lake Avenue Congregational Church. Rev. Mr. Pope and his assistant are sent out by the Northfield Association of Northfield, Mass. The evangelist is known as the successor of D. L. Moody.

David McDonald was locked up late Saturday night and will answer to the charge of disturbing the peace of the passengers of a late electric car out from Los Angeles. He is said to have punched Conductor West when the latter tried to punch his fare.

Acting Chief of Police W. C. Austin will today apply to the Police Commissioners for an extension of Chief Freeman's leave of absence which expired a day or two ago. The Chief expects to be home next Thursday night.

Attorney Moody has filed his answer in the $25,000 damage suit brought by Mrs. Christian Schearer of Sierra Madre against Count Castigliole and others because of the death of Schearer under the Count's auto. The attorney does not expect the case to come up within several months.

Mrs. Mary E. More Rose, wife of D. L. Rose, died yesterday at Altadena. She was a native of Pennsylvania, 43 years of age, and had resided here three years. A widower and two sons survive her. The funeral will be held Tuesday afternoon at 2:30 o'clock at the parlors of Adams, Turner & Stevens.

Auction of Japanese art goods at Kuranaga's today 10 a.m., 2 and 7 p.m.

Office supplies. Morris-Thurston Co.

Linoleums and mattings at Pennel's. Pictures framed at Wadsworth's.

CATALINA ISLAND.

TWO PYROTECHNIC DISPLAYS.

AVALON, Feb. 28.—Visitors to Avalon last night were treated to two grand pyrotechnic exhibitions. The usual Saturday night display of fireworks on the arrival of the steamer at 8 o'clock, which was unusually brilliant, had scarcely ceased when from a higher source began another exhibition which amazed and dazzled the residents of the Magic Isle and forcibly reminded the tourists of their old homes "back East." For an hour the lightning played in the eastern sky with a vividness that was fairly blinding in its intensity, marking the heavens with zigzag lines of fire in every direction, the stars shining brightly and serenely above the island all the while. Only a faint rumble of thunder was heard occasionally, indicating that the storm center was far away in the mountains of the mainland.

Frank Wiggins, World's Fair Commissioner, and secretary of the Los Angeles Chamber of Commerce, accompanied by Mrs. Wiggins and George Dennison of San Francisco, secretary to the Fair Commissioners at St. Louis, came over last evening and spent the day here.

H. Monheime and wife of Chicago, who are spending most of the winter at Catalina and making the most of the fishing, went out yesterday with Mr. and Mrs. A. J. Levy, and returned with seventeen albicore and three big shark in the Pilgrim's hold.

SAN PEDRO.

NO HARBOR COMMISSION.

SAN PEDRO, Feb. 28.—The Assembly Committee on Commissions and Expenditures, composed of T. E. Atkinson of San Francisco, Speaker pro tem.; E. R. Amerige of Fullerton, R. H. Jury of San Mateo; S. H. Beckett of San Francisco, Lewis Strohl, F. M. Vogel and E. F. Treadwell of San Francisco, arrived here this morning from Sacramento for the purpose of making an investigation relative to the needs of San Pedro for a harbor commission. The visitors, upon arrival, were taken aboard the steamer Warrior and shown around the harbor. They returned at noon, and took an electric car for Los Angeles. Leo Youngworth and Gen. Wankowski accompanied the party. It was stated by a prominent member of the visiting committee that their report would be adverse to the appointment of a Harbor Commission at the present time, for the reason that such a commission is considered superfluous, with the present development of shipping interests in San Pedro Bay.

POMONA'S FINE NEW ARMORY.

SPLENDID STRUCTURE IS NEARLY READY FOR OCCUPANCY.

Company D, N.G.C., the Only Military Organization in the State That Can Boast Ownership of Official Headquarters — War Department Considers It a Model Institution.

POMONA, Feb. 28.—A year or so ago Capt. W. W. Midgley of Co. D, Seventh Regiment, N.G.C., began talking about a new armory, and soon had the boys enthused. It was a big undertaking for a lot of young fellows who were not possessed of more than the ordinary amount of this world's goods, and some of the "knockers" hooted at the idea. But the boys have persevered and made money by all sorts of plans, until they have accomplished what no other military organization in the State has ever attempted, and are now owners of an armory, costing about $12,000, including grounds.

This handsome structure is located on the principal business street of Pomona, West Second street, just outside the business center, and fronting on the new Central Park, on which the city has just expended $15,000. Of the architecture of the building Co. D is somewhat proud, and with some reason, in that the War Department has requested copies of the plans and specifications.

The building was designed by Architect Ferdinand Davis. It is of the popular Mission style, built of brick, with

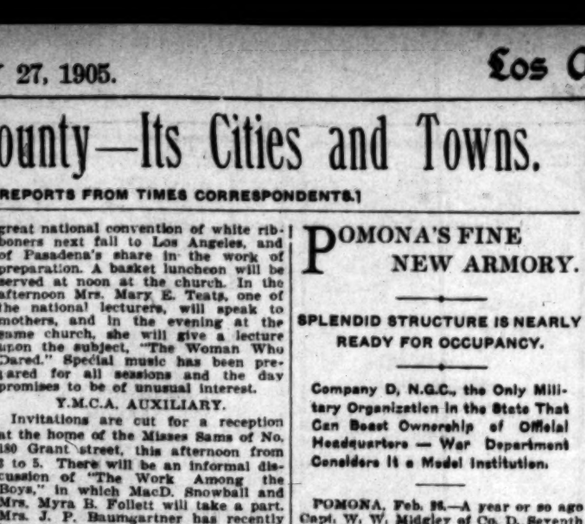

New Armory for Co. D, Pomona.

cement finish and tile roof. It is 54 feet wide and 84 feet in depth, with a two-story, half-basement effect. Entering from Second street one ascends wide cement steps to the massive front porch, which extends entirely across the structure. From here large double doors on the right and left lead to the parlors and dance hall, respectively, these being easily thrown together by large sliding doors. The dance hall is second to none in Southern California. Behind the parlors the officers' quarters are situated, with officers' lockers and consultation-room. On this floor is also located the large, well-lighted gymnasium.

The basement, which is entered on either side by steps leading from the front, contains the company reading-room, the men's locker-room, containing sixty-five lockers, the shower bath, billiard and poolroom, dining-room, quartermaster's room, non-commissioned officers' room, handsomely furnished with lounging corners, and the furnace-room.

The building is under roof and nearly completed, and the people of Pomona will soon be invited to call and inspect the work of the company. The grounds surrounding the armory have been filled in, the building being raised well above grade, and there will be a handsome garden spot and lawns.

Co. D is composed of fifty-six officers and men. It is one of the best-drilled companies in the State, ranking first in the Seventh Regiment, a fact of which the people of Pomona in general, and Capt. Midgley in particular, are justly proud.

POMONA JOTS.

There are enrolled in the public schools of Pomona 1425 pupils, a gain of thirty-six over last year. Of the total number 181 are in the High School.

Bishop Johnson officiated at a confirmatory service in the local Episcopal Church today.

C. H. Sheldon has received word that his sister, Dr. Martha Sheldon, a missionary in India, has sailed for America, and will arrive here next month to spend a year.

J. Albert Dole has received word from his nephew, Arthur M. Dole and wife, stating that they have arrived safely at Sydney, Australia, after a pleasant voyage. Mr. and Mrs. Dole are on their wedding trip, and expect to be gone two or three months longer.

GLENDORA.

DRIVER'S LEG BROKEN.

GLENDORA, Feb. 26.—Saturday afternoon a team driven by V. H. Marbut shied at an automobile on San Bernardino avenue and ran away, throwing the driver to the ground as they turned into Michigan avenue, and dashing through the center of town up to the foothill ranch of their owner, C. E. Needham. The driver was picked up by a passing carriage and was found to have a compound fracture of one leg. The automobilists, on discovering the accident, returned and gave their auto number, as well as their own address and promised to make financial reparation to the injured man, although not admitting that they were responsible for the accident. The wagon was loaded with boxes of fancy oranges and the path of the runaways was strewn with shattered boxes and golden fruit.

CASTORIA
For Infants and Children.
The Kind You Have Always Bought
Bears the Signature of Chas. H. Fletcher

Real Estate.

Wheat and Alfalfa Lands
Modesto-Turlock and Tulare Lake
Richest in the State
Last crop wheat—60 to 85 Bushels to the acre.
Last crop alfalfa—1½ to 4 tons and 6 cuttings.
$8.50 to $30 Per Acre. In tracts 20 acres and up.
Good terms can be had on these lands. $10.50 to $15. Round trips once a week to see this land.
For further information see
TAYLOR & CLUTTER
401 Mason Building
4th and Broadway
Phones: Sunset Main 4626 Home 7284.

$40,000.00
Will buy the southeast corner Third and San Pedro streets. Improved with a substantial new two-story business block. Income property producing good revenue. Also includes adjoining lot south.

$40,000.00
Will buy one of the finest ranches in Orange county, Placentia district, bounded on all sides by orange, walnut and lemon orchards, consisting of 282 acres—house, barn, etc., improvements.

$8,000.00
Will buy a new two-story 9-room house on Orange street, lot 90x117 to an alley—exceptional choice lot and neighborhood.

$150.00
Will buy a Miller Hotel Omnibus.
Enquire of
Joseph L. Mesmer
Executor of Estate.
158-160 North Main Street
Commission paid to agents.

HOPPER & SON'S WESTERN AVENUE TRACT
West 31st Street Lots $450
West 32nd Street Lots $525
Jefferson Street Lots $650
$100 Down and $10 Per Month
SEE
E. L. Hopper & Son
420 Laughlin Bldg.

THE McCARTHY CO.
INCORPORATED
MONETA AVE. AND FIGUEROA ST. TRACT LOTS—$325, $375, $450, $450—EASY TERMS
The McCARTHY COMPN'Y
The McCarthy Buildings,
203 North Broadway

$25 Cash $10 Monthly $450.
BUY A LOT IN
FIGUEROA PARK
55th STREET
SEE IT QUADRUPLE IN VALUE!
Large fruit trees, fine residence section, cement walks, curbs, oiled streets.
T. WIESENDANGER, 221 Laughlin Bldg.

HAWTHORNE TRACT
50 Foot Lots $375
$50 Cash—$12.50 A Month
W. F. Thorne Co.,
Home 1884 Room 311 218 S. Broadway

WHEELER PLACE
Beautiful residence site. Every improvement. Our price for property is low on
Occidental Boulevard
S. W. FERGUSSON CO.
Suite 305 Braly Bldg.
Home Phone 6156. Sunset Phone 1422.

Elysian Park Tract
Only 5 acres until prices advance. Prices now from $300 to $650—an advance from 25 to 50 per cent. will be made. See owners at once.
McGARVIN & BRONSON CO.
308 H. W. Hellman Bldg.

Acreage
In lots of 25 acres and up. Best farm or investment property in county.
Geo. W. Van Alstyne,
316 West Third Street.

RANCHO DEL MAR
Offers an excellent investment in acreage property. $253 an Acre.
CHAS. McKENZIE & CO., Agts.
409 H. W. Hellman Building
Phones—Main 8651; Home 5312

Montebello Tract
5-Acre Lots, $2.50 up
Ten minutes from Los Angeles.
D. O. Stewart & Co.,
138 South Broadway.

$1250 Five Acres With Water
..Strawberry Home Tract..
ROBT. MITCHELL & CO., 508 S. Broadway,
And
A. T. JERGINS & CO., 400 H. W. Hellman Bldg.
Agents.

Hollenbeck Park Heights Tract
Overlooking beautiful Hollenbeck Park
Large Lots only $500 and up,
A. T. JERGINS & CO., Suite 400, H. W. Hellman Bldg. Phones Home 1841, Main 494.

LOTS $250 Figueroa Street Tract
Large lots—water—sidewalk and curb. Easy terms. BURKE BROS., owners, 436 S. Spring.

Banks.

Fortunes Are Founded on Small Savings
Accumulated Systematically....
$1.00 Starts An Account

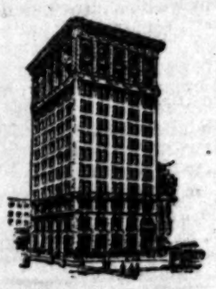

4% Paid on Term Deposits....
3% On Ordinary Deposits....
Interest Compounded Semi-Annually.
Accounts Drawing Interest Are Exempt from Taxation.

OVER
24,000 Depositors
$5,900,000 Assets...

A Standing Invitation:
A private safe in your office or home may be fire proof. But it's a standing invitation to the burglar. Jewelry, silverware and other valuables stored under guarantee in our SAFE DEPOSIT VAULTS.
Boxes $2.00 and Up a Year
Safe deposit vaults accessible 8 a.m. to 5:30 p.m. Saturday 8 a.m. to 4 p.m. and 6:30 to 8:30 p.m.

Southern California Savings Bank
S. E. CORNER FOURTH AND SPRING STREET

IN THE HARVEST TIME
Of life's active work lay up a store for the winter of misfortune and old age. Open a Savings Account with the Home Savings Bank. 4 per cent. interest paid on term deposits.
HOME SAVINGS BANK 152 N. Spring St. Cor. Court.
OFFICERS AND DIRECTORS OF THE HOME SAVINGS BANK. H. J. WATERS, President; W. F. SWAYZE, Vice-President; ISAAC SPRINGER, Vice-Pres.; G. J. WIGDAL, Cashier; A. M. YOUNG, Asst. Cashier; Dr. J. H. BULLARD, HERBERT J. GOUDGE, REESE LLEWELLYN, WM. MEEK, J. M. HALE, H. J. WHITLEY, C. M. STAUB.
Keep your valuable papers in our vaults. Boxes for rent at $2.00 per year and up.

EQUITABLE SAVINGS BANK Cor. First and Broadway
4% Paid on Term Deposits.
Get one of our little Steel Safes for your home savings.
Money to Lend on Real Estate.
W. J. WASHBURN, President
ARCHIBALD DOUGLASS, Vice-President, Pres. Los Angeles Stoneware and Sewer Pipe Co.
W. J. DORAN, Vice-President, Vice-President Los Angeles National Bank
F. F. JOHNSON, Cashier
HON. FRANK P. FLINT;
CHAS. S. BRADFORD, Stockwell & Bradford
G. E. BITTINGER, Cashier Los Angeles National Bank
OPEN SATURDAY EVENINGS 6:30 TO 8:30 P. M.

GERMAN-AMERICAN SAVINGS BANK
CORNER FIRST AND MAIN STREETS
CAPITAL, $200,000.00 SURPLUS AND PROFITS, $275,000.00
This Bank makes a specialty of Savings Bank work and caters only to depositors of interest bearing accounts and especially solicits the patronage of wage earners and systematic savers of small sums.
We pay 4 per cent. Deposits exempt from taxation. Open Saturday evenings.
M. N. AVERY, President; GAIL B. JOHNSON, Vice-President; W. F. CALLANDER, Cashier.

DOLLAR SAVINGS BANK & TRUST CO.
NORTHEAST CORNER FOURTH AND BROADWAY
4% ON TERM DEPOSITS . . . MONEY LOANED ON APPROVED REAL ESTATE
DIRECTORS—James C. Kays, President; Wm. D. Stephens and C. C. Desmond, Vice Presidents; Wm. Mead, Robert N. Bulla, W. C. Patterson, Oscar C. Mueller, Wilson G. Tanner, Secretary.
Open Saturday Night 6:30 to 8.
M. F. SNYDER, President. F. H. NICHOL, 2d, Cashier. ALLEN DURAND, Asst. Cashier. ARTHUR LETTS, 1st Vice-Pres't. S. C. LEMMER, Secretary.

CO-OPERATIVE SAVINGS BANK
CO. FIFTH AND BROADWAY
Pays interest on deposits. Open Saturday Evenings 6:30 to 8.

MERCANTILE TRUST AND SAVINGS BANK
OFFICERS AND DIRECTORS.—F. M. Douglass, Pres.; W. Jarvis Barlow, Vice Pres.; Charles Ewing, Cashier; J. A. Graves, I. B. Newton, Edward Strasburg, Roy Jones, Carl Leonardt.
Subscribed capital $200,000. Paid up capital $100,000. Home phone 6013, Sunset Main 911
240 SOUTH BROADWAY, COR. MERCANTILE PLACE

Real Estate.

Buy at San Pedro!
Henry P. Barbour Co.
Selling Agent for the coming business property at that Port. Fifth floor Johnson Building.

Salt Lake Depot Tract
$25 Down $10 per Mo
HARRY JACKINS, 215 Byrne Bldg.

UNIVERSITY HEIGHTS Ralston Realty Co., San Diego

Panorama Tract
LOTS $75 TO $450
10 Per Cent. Cash. 5 Per Cent. Monthly.
Hammell & Son and J. W. Lewis
109 South Broadway.

—For Information About—
SAN DIEGO
Call On
E. J. SWAYNE & CO.,
117 So. Broadway.

Wheat and Alfalfa Lands
Modesto-Turlock and Tulare Lake $8.50 to $30 per acre. In tracts 20 acres and up.
Taylor & Clutter, 401 Mason Building 4th and Broadway
Phone: Sunset Main 4626. Home 7284.

....Renters....
The Realty Trust Co., 129 So. Broadway, will locate you in short order.

Forest Heights Tract!
Elevated, on car line, surrounded by trees; same distance as 16th St. $350 and up; $25 cash, $10 month, including street work and cement walks. STONE & BLADES, 117-118 Henne Bldg. 122 W. Third St.

TENT HOUSE FOR RENT
Four rooms, gas, water, etc. $7.00 per month, at
OAK HILL PARK
RALPH ROGERS & CO.
543 South Spring Street, with Pacific Savings Bank. Phones, Main 1965; Home 1373.

Real Estate.

DOLGEVILLE
The Manufacturing and also one of the Finest Residence Suburbs in Los Angeles County.
Office on tract, or Suite 301 Pacific Electric Building. S. J. WHITE & CO., Agents.

—SEE—
BOWEN & CHAMBERLAIN'S
MAIN STREET BOULEVARD TRACT
Cor. New Main St. & Vernon Ave.

Gardner Heights Tract
GLENDALE
2-Acre Villa Lots $1500 to $2000
FRED L. SEXTON, 308 Mason Building 6th and Broadway

FOR LONG BEACH
BUSINESS PROPERTY NETTING OVER 10 PER CENT.
SEE E. RIVEROLL & CO.
311 H. W. Hellman Building
Home Ex. 53

FORTUNES IN LOS ANGELES REALTY
Especially Hill Street
WRIGHT & CALLENDER
319-323 So. Hill Street

INSURANCE LOANS INVESTMENTS
Golden State Realty Co.
421 So. Spring St.
Realty Dealers Sub-Divisions

Willowbrook
On the Long Beach Line $175
to $200 buys a half or quarter acre with water rights. $10 down, $1 per month.
Harbert & Butterworth
139 S. Broadway.

INVEST IN
.....Lemona Tract.....
The best values in Hollywood.
6. WOODS HICKS
303-5 Laughlin Building

IRKENBRECHER SYNDICATE (Ltd.)
REAL ESTATE AND MINES
Suite 304, BRALY BLDG. 4th and Broadway
Phone Main 1377—Home 1377.

LOTS IN
Salt Lake R. R. Tract
will double in value in a few months—Buy now.
STRONG & DICKINSON
135 S. Broadway Both Phones 1273

Real Estate.

For Choice Lots
Good for homes or investment. Don't neglect to see
Huntington Beach
The Pacific Electric cars carry you there pleasantly, safely.
$190 Buys a Good Lot
Terms Easy
Huntington Beach Co.
332 Byrne Bldg., Los Angeles

Florence Villa Tract
ONE MILE FROM CITY LIMITS
14 minutes from 6th and Main Sts. Pacific Electric Railway; Long Beach Division.
Lots 50 feet wide, 130 to 200 feet deep.
$200 AND UP
Small cash payment; balance $10 per month
Call at my office for free ticket, plat and full particulars.
GUSTAV S. SMITH
SOLE AGENT
720 H. W. Hellman Building
Main 2712 Home 1488

Miramonte Tract
on Long Beach electric line. 12 minutes from business center of city.
Golden opportunity for homeseekers. Wide streets, graded, oiled, walked and curbed. Large lots, with 12-foot alley at the back, and water by every lot.
Building restrictions.
Will build on easy terms for cash purchasers.
Lots $400 to $700
¼ down balance 6 per cent., for 3 years; 10 per cent. discount for cash.
For particulars apply to Owner.
RUFUS P. SPALDING
218 H. W. Hellman Bldg.
Fourth and Spring Sts.

Sacramento Valley
REAL ESTATE INSURANCE LOANS RENTS
Irrigated Land. 40 acre tracts; big wheat farms now thrown open to public. $30 to $80 an acre. Free water right. Abundant water $1.00 an acre annually. Steamboat transportation. Get catalogues. Oranges. Alfalfa. Corn. Vines.
C. M. WOOSTER CO.
SAN FRANCISCO
Or 222 So. Spring St.
Los Angeles.

FOR FINE RESIDENCES
C. C. C. TATUM & CO.
636-637 H. W. Hellman Bldg.
Northeast Corner Fourth and Spring Sts.
Phones: Home 669; Sunset 2203

For full information about Ocean Front property at the beautiful Seaside Resort,
OCEANSIDE, CAL.,
See or write
C. J. WALKER & CO.,
The live Real Estate Brokers, First and Pine Streets, Long Beach.

..LA PARK TRACT..
On Whittier Car line, or Santa Fe Avenue—5c car fare—13 minutes to Main St.
ROSS & LINDSEY, Sole Agts.
314 H. W. Hellman Bldg.
Phones—Home 7089—Main 4823.

Orange County Ranches
Improved and Unimproved.
You can raise profitably, Oranges, Apricots, Walnuts, Peanuts, Celery, Alfalfa, Grain, Stock, etc., etc. For transportation and further particulars,
C. LEONARD CHAMBERLAIN, Broker,
622 Grant Bldg. Los Angeles.

Watch and Wait for
Palo Verde Tract
The Surprise of the Season
J. R. Riggins & Co.
Over Home Savings Bank — COR. COURT AND SPRING STS.

Country Club Heights
NO BETTER PLACE TO BUY IF YOU WANT A HOME. . . .
A. N. DAVIDSON, Owner.
206 Mercantile Place

Modesto-Turlock Irrigation District Stanislaus Co. Cal.
Lands $35 to $70 per acre on easy terms or will exchange for Los Angeles property. Land owns the water. Water tax 50c per acre per annum. Free literature by mail. Special excursion rates by calling on
ABBOTT-BLAKE-SHOE-MAKE CO.
126 S. Broadway. Los Angeles, Cal.

THE CITY IN BRIEF.

PUBLIC ADVERTISING—NEW TO-DAY.

(1.) Notice of school bond election. (2.) Notice of High School bond election. (3.) Notice inviting bids for the construction of a fire-engine house on North Main street. (4.) Ordinance authorizing property owners to grade Vernon avenue under private contract. (5.) Authorizing property owners to grade Avenue 31, under private contract. (6.) Providing for Playground Commissioners. (7.) Providing for the number of men to be employed in the City Assessor's department. (8.) Establishing width of walks on Wilshire Place. (9.) Intention to grade Avenue 60. (10.) Intention to establish grade of Twelfth street. (11.) To establish grade of Gates street. (12.) To establish grade of Eighteenth street. (13.) To establish grade of alley from Gladys avenue to Ceres avenue, between Fifth and Sixth streets. (14.) To establish grade of Avenue 30. (15.) To establish grade of Avenue 31. (16.) Notice inviting proposals for paving Sixth street. (17.) Notice of award of contract for grading Thirty-eighth street. (18.) Award of contract for cement curb and sidewalk on Brooklyn avenue. (19.) Award of contract for cement curb and sidewalk on Boylston street. (20.) Ordinance ordering the vacating and abandoning of Godey street. (21.) Ordering the vacating and abandoning of alley in the Hollenbeck tract. (22.) Notice of street work on First street. (23.) Notice of street work on Ulysses street. (24.) Notice of the opening of Forty-third street, between Central avenue and Hooper avenue. (25.) Notice to vacate and abandon a portion of Court street. (26.) Notice of the opening of Forty-first street, between Central avenue and Hooper avenue. (27.) Notice of the opening of Forty-second street, between Central avenue and Hooper avenue. (28.) Notice of the widening of Prichard street, between Downey avenue and Mission Road. (29.) Notice of street work on Normandie avenue. (30.) Notice of street work ordering sewer on Twenty-seventh street. (31.) Notice of street work on Fifty-second street. (32.) Notice of street work ordering sewer on Twelfth street. (33.) Notice of street work on Twenty-third street. (34.) Notice of street work on Welcome street. (35.) Notice of street work on Eighth street. (36.) Notice of street work on a certain alley. (37.) Notice of street work in a certain alley. (38.) Notice of street work in a certain alley. (39.) Notice of street work in a certain alley.

These advertisements will be found on pages, 12, 13 and 14.

NEWS AND BUSINESS.

Gaelic League to Meet.

The Gaelic League of Los Angeles will meet at the Cathedral Hall, No. 239 South Los Angeles street, on Wednesday evening to reorganize.

Turners Dance.

A social dance and entertainment was given by the musical section of the Turnverein Germania last night at their hall on South Main street.

Credit Men Will Dine.

The Los Angeles Credit Men's Association will dine at Levy's Café this evening at 6 o'clock. Plates will be laid for forty-five persons.

Newman Club.

The Newman Club will entertain its lady friends at a dinner tomorrow night at the Angelus. Bishop Conaty and several other distinguished guests will be present.

B'nai B'rith to Entertain.

Los Angeles Lodge, No. 487, Independent Order of B'nai B'rith, will entertain its members and friends with a dancing party at Kramer's Hall on Tuesday evening, March 7.

Volunteers' Meeting.

The young people of the Trinity Methodist Church, South, will take charge of the meeting at the Volunteers of America Hall on East First street on Thursday evening. A special musical programme will be rendered.

New Foresters' Lodge.

A new lodge of the Catholic Order of Foresters is soon to be instituted in Los Angeles. M. J. Kearney has been appointed as organizer in place of Frank Crikelair, whose death occurred recently.

Rush to the Hills.

Yesterday was a high day and holiday for the foothills, whither people rushed after poppies and greenery and orange blossoms. The Glendale line was taxed beyond the limit and there were throngs at Casa Verdugo.

Called to Boston.

Rev. Hermon J. Powell, who has been in charge of the Baptist Church at Hollywood, has been called to Boston to take a literary position with the Missionary Union. This leaves the Hollywood Baptists without a pastor.

St. Mary's School.

Mrs. W. F. Botsford will entertain on Monday afternoon at her home, Orange Heights, the Southern California Association of St. Mary's School, Knoxville, Ill., in honor of a visiting member of the faculty; and on Wednesday, March 1, a breakfast will be given to the same association at Hotel Green, Pasadena.

Snider's Weakness.

Sam Snider, a driver for a San Diego contracting firm, was picked up by detectives yesterday on a larceny charge. It seems that Snider had a penchant for harness ornaments and buckles and when he suddenly left San Diego his employer found that numerous sets of harness had been robbed of various parts. The goods were sold by Snider in this city. A constable took Snider back to San Diego last night.

White Ribbon Reception.

The Los Angeles Federation of the W.C.T.U. will tender a "White Ribbon Reception" to all tourists and other visitors in the city at Temple Auditorium on Wednesday afternoon from 2 to 5, for which time a full programme has been prepared. The federation will hold its annual meeting in the First Methodist Church on Wednesday, March 8, when there will be an election of officers and lunch served at noon.

Hill Has Recovered.

Archie Hill, the negro under sentence of life imprisonment for murder, who gained notoriety by contracting a marriage in jail and then trying to kill himself when the story came out, has at last recovered from the effects of his self-inflicted wounds. Hill cut his throat with a razor, but made a bungling job of it. For several days his life was despaired of, but yesterday he was pronounced out of danger and removed from the hospital to the County Jail.

Mrs. King's Serious Fall.

A painful accident befell Mrs. Rol King Saturday evening at her home, No. 917 Valencia street. She fell and broke both bones of her left leg, and the fracture was so severe that the bones protruded through the flesh. The accident is especially unfortunate, as Mrs. King was just able to walk unaided after a long siege of locomotor ataxia, from which she had suffered or ten years. She lay for fifteen minutes on her lawn before attention of passers-by was attracted, and she was carried into her home. She was reported resting easily yesterday.

Hibernians to Entertain.

Division No. 1, Ancient Order of Hibernians, has made plans for an entertainment in the Father Meyer Memorial Hall on the night of St. Patrick's Day. The proceeds will be for the benefit of the House of the Good Shepherd.

BREVITIES.

The auction sale of boxes for "The Winter Tale" to be given by Mme. Modjeska at the Mason Operahouse on the evening of March 6, will take place at Blanchard's Hall next Wednesday afternoon at 4:30. Proceeds to go to Good Shepherd Home. The committee having the boxes in charge consists of Joseph Scott, chairman, Henry T. Daly, secretary; Frank S. Hicks and W. E. Hampton. As members of the Chamber of Commerce, Merchants' and Manufacturers' Association, California Club and Jonathan Club have already made up their minds to secure boxes, considerable interest is being manifested.

The ladies' rest room on the top floor of the new wing of The Times' Building, is open daily from 9 to 5. Ladies from town or country will find this a convenient place to write, rest or read. Stationery provided for correspondence. Both phones available. Take elevator in business office. All are welcome.

All the tourists are requested to meet at headquarters today, Hotel Rosslyn, 433 S. Main st., meals 25c; 21 meals, $5; free bus to and from depots. Hart Bros., Props.

Through a typographical error the wrong cut was used in the ad. of the Row man, in Sunday's paper. It is corrected on another page of this issue.

Art Studio, 615 Bixel st., water colors, tapestry and oil work. 'Phone home 5044.

There are undelivered telegrams at the office of the Western Union for Peter Pernot, Burt Resser, Myrtle Grubb, Bray Wilkins, Charles Kelly, H. B. Moore, M. B. Kellogg, Mrs. Carrie Gorman, Miss Grace A. Moon, Carmello Fandoa, T. E. Terry, Frank E. Wright, John A. Duffy, F. B. Wood, James Anderson, John Jeffries, H. B. Ziegler, J. R. Holmes, W. O. Hudsall, W. C. Dallas, J. M. Hardman, Flora Beers, Silas J. Strong, Ethel North, Chas. W. McCall.

BIRTH RECORD.

ANDRE—February 22, 1905, to John Andre and wife, a son.

DEATH RECORD.

WARD—At his late residence in Azusa, Cal., Joseph C. Ward, a native of West Virginia, aged 87 years, beloved husband of Rebecca Ward and father of Mrs. Rev. J. A. H. Wilson of Azusa and Mrs. W. T. Durham of Los Angeles. Funeral services to o'clock a.m. Tuesday, at his late residence.

DANFORTH—At 1402 Winfield street, February 22, 1905, Vespasian Danforth, aged 84 years. Funeral services will be held at residence Wednesday at 10 o'clock. Services at grave in charge of I.O.O.F. Friends invited. Interment Evergreen.

KERLIN—At her late residence, 727 North Buskor Hill avenue, Mary E. Kerlin, aged 61 years. Funeral notice later.

BENNETT—In this city, February 25, 1905, Erasmus Bennett, late of Topeka, Kan., a native of New York, aged 71 years. Funeral services will be held at his late residence, No. 1251 Bond street, Monday, February 27 at 2 o'clock p.m. Friends invited.

GIESEKE—In Los Angeles, Cal., February 25, 1905, William Gieseke, aged 75 years. Funeral service at the family residence, No. 938 Lake street, Tuesday, at 2 p.m. Interment Rosedale Cemetery.

DUNCAN—At her late residence, No. 746 Kohler street, Los Angeles, February 25, 1905, Mrs. Nancy Duncan, aged 67 years. The funeral services will be held at the residence, Monday at 2 o'clock. Friends invited.

ROBERTS—Mrs. Martha Kimball Roberts, beloved niece of Myron H. Kimball of No. 327 Second street, Santa Monica, Cal., on February 26, 1905, at 4 o'clock a.m. Funeral service at the First Methodist Episcopal Church, Santa Monica, Cal., at 2 p.m. Monday, February 27, 1905. Interment at Woodlawn Cemetery, Santa Monica, Cal.

LEMICKE—At his residence, No. 116 East Twenty-fourht street, February 26, 1905, Charles Ernest Lembcke, aged 76 years. Funeral services will be held at the residence, Tuesday, February 28, 1905, at 7 o'clock p.m. Chicago, Milwaukee and New York papers please copy.

KLOCKENBRINK—In this city, February 26, 1905, William A. Klockenbrink, a native of Hanover, Germany, aged 65 years. Funeral Tuesday at 9 a.m. from the parlors of Booth & Boylson, 329 South Spring street. Interment Rosedale Cemetery.

Los Angeles Transfer Co., 141 W. 5th.
Will check baggage at your residence to any point. Tel. M. 49 or 249. Home 249.

Orr & Hines Co.
Funeral directors. Lady undertaker takes charge of all ladies and children. Tel. Main 63, No. 647 South Broadway. JOHN W. EDWARDS, Manager.

Bresee Bros.' Co., Undertakers.
Broadway and Sixth. Lady assistant in attendance night and day. Tel. Main 342.

Peck & Chase Co., Undertakers.
432 S. Hill. Both 'phones 41. Lady attendant.

Pierce Bros. & Co., Undertakers.
719 S. Flower. Tel. M. 1837. Lady attendant.

Castanien Undertaking Co.,
No. 1226 South Grand. Lady attendant. Telephones Main 6092. Home 5683.

LUSK CAB CO., 750 S. Main. Hacks, tallyhos, 3-seaters and livery. Both phones 297.

Marshall Floor & Supply Co.
508 S. Broadway. Hardwood floors, grilles, screens, pyrographic novelties. 'Phone 4085.

Becker Law and Collection Agency.
Expert methods in collecting all manner of claims. No charge without success. Estab. 1896. Lankershim Bldg., Third and Spring sts.

Arthur C. Tucker, D.D.S.
314-316 Mason Bldg., Fourth and Broadway.

Choice Cut Flowers.
A large variety of floral designs can be secured from J. W. Wolfskill, Florist, 210 West Second street.

Masonic Funeral.

PENTALPHA LODGE, No. 392, F. and A. M., Masons will meet on Tuesday, the 28th February, 1905, at 1:30 o'clock p.m., to attend the funeral of Brother Charles Ernest Lembcke.

By order of the W. M.
W. W. ROBINSON, Secretary.

HOLLENBECK LODGE, No. 319, F. and A. M., will confer the Second Degree Tuesday evening, February 28.

J. WILL DICK, Secretary.

WELL SQUEEZED

We're putting the screws on prices. We stop squeezing them as soon as March begins and it begins the day after tomorrow; For those who will take advantage of this

February Clearance Sale

today or tomorrow, we have $35.00, $32.50, and $30.00 Suitings for **$24.50**—or $27.50, $25.00 or $22.50 Suitings for **$19.50**. For those who don't attend these sales, we have sympathy.

Brauer & Krohn
TAILORS TO MEN WHO KNOW
128-130 S. Spring St.—114½ S. Main St.

Watch Repairing
Our prices are not large—that is why we do a large business Geneva repairs will put your watch in good condition. Each part is carefully handled by an expert. All work guaranteed for 365 days.
Watches Cleaned....75c
New Main Spring....50c
New Case Spring....50c
New Roller Jewel....50c
Geneva Watch and Optical Co., 205 South Broadway.

"THE RELIABLE STORE"
Good Whisky
Will Prevent La Grippe
Warner's O.O.P.
is highly recommend by the best physicians as being a pure, well aged whisky.
75c Full Quart Bottle.
SO. CAL. WINE CO.
220 W. Fourth St.
Main 332; Home Pri. Ex. 16

Best Fountain Pens
We are selling agents for Waterman's Ideal Fountain Pens, $2.50 up to $10 each; and sole agents for the Marshall, the best $1 fountain pen in the market. Office supplies.
SANBORN, VAIL & CO.
357 South Broadway

CARE OF THE SCALP
The beauty and lustre of the hair is maintained only when the scalp is in a healthy condition. We are strictly up-to-date in our message of scalp massage—special treatments for each individual case, given carefully and scientifically by competent attendants. Give us a trial.
Mail Orders Our Specialty
WEAVER-JACKSON HAIR CO.
443 So. Broadway

Scalp Treatment
Many ladies who have tried various methods of scalp treatment have never received permanent benefit until they were treated at the
BENNETT TOILET PARLORS
N. E. Cor. 6th and Spring Sts.

DRINK Hot Chocolate at the Big White Onyx Fountain if you want the really delicious kind.
With Graham Wafers, 10c
BOSWELL & NOYES,
Third and Broadway.

Oriental Rugs
Pashgian Bros. & Co.
IMPORTERS
613 South Broadway

H. J. Whitley Co.
—JEWELERS—
111 N. Spring St. 345 S. Broadway
Consolidating at 345 S. Broadway
Closing out entire stock and fixtures at 111 N. Spring St. Sale now on.

SOUTH FIGUEROA STREET
Lot 50x150
$1,000, One-Fourth Cash. Bargain
WINTON & McLEOD,
310 Trust Bldg., Second and Spring

Columbia and Rambler Cycle Co.
604 S. Broadway
W. H. Whitsell & Co.
HOME PHONE 3752 First Class Repairing

THE BIG SALE IS ON
GOOD SHOES CHEAP
Mammoth SHOE HOUSE
519 So. Broadway

PIANOS
J. B. Brown Music Co., 648 S. B'dway.

Some Big Bargains
Today Only

To put off till next day will be too late. . . .

Neckwear
50c For Values up to $1.25
This will introduce you to the neckwear headquarters. It's a profitable habit—buying here. This lot is in Wash Neckwear and Belts and very cheap at fifty cents.

$1.00 For Values up to $1.50
These are new arrivals and at the sale price are too good to miss. You can afford to buy now for later wear.

Women's Waists
Less Than Half Price
Popular materials—new styles—with the "Leg O' Mutton" sleeves—all sizes—and below cost of making at two-fifty.

$2.50 For Values up to $7.50

Silk Waists
In many shades and textures including many taffetas, worth $7.50 to $10, now..... $5

Machin Shirt Co.
High Grade Shirt Makers
124 South Spring

Feeding a Tramp
to get the wood cut, is all right—for the Bum. They work faithfully—at the hand out.
COAL, WOOD, HAY AND GRAIN
West 69 Home Ex. 108 CLARK BROS. 1249 South Figueroa St.

Rattan Trunks
CONVENIENT
Strongest, lightest. Price of trunk saved in not having to pay excess baggage rattan trunks, made only by
J. C. CUNNINGHAM, Phones 813 220 SO. MAIN ST.

SIGNS ALL KINDS
PACIFIC SIGN & ENAMELING CO.
Home Phone 5442. 219 E. Fourth St.

Featherweight Trunks

Nothing their equal
Whitney-Woodling Trunk Co.,
419 S. Spring St.

FREE TO SCHOOL CHILDREN
The Times will give FREE to each School Child presenting this notice a patented, substantial paper cover for books. The cover is so constructed that it can be made to fit any book up to 9x13 inches in size, and will be found a good protection.

G. U. Whitney's Trunk Factory
Special prices on trunks, traveling bags and suit cases.
228 S. Main St.

Annual CLEARANCE Sale
Of new and 2nd hand Pianos. 20 per cent. off regular prices.
GEO. J. BIRKEL COMPANY
345-7 S. Spring St.

OLD PLANTATION DISTILLING CO
108 South Broadway, Near First
Headquarters for Medicinally Pure Liquors, 12 Years Old
Old Plantation Rye or Bourbon Whisky $1.00 Per Bottle

Munger's Laundry Phone 1353
214 S. Main St.

FURS Made to order and remodeled
D. BONOFF, Furrier 212 S. Broadway

Frank K. B. Long.
PIANO Unequaled in Tone.

Our Vehicle Talk
may seem like exaggeration but the vehicles are here to prove our statements. We have said, and we repeat, that our stock of carriages is the most complete of any in Southern California, and our prices are right. Come in and see for yourself.
Hawley, King & Co.
Broadway and Fifth.

THE LARGEST DISPLAY OF
VEHICLES
IN SOUTHERN CALIFORNIA.
Visit our factory, see how they are made and what they are made of. We can save you money.
"COME AND SEE."
ADVANCE BUGGY CO.
3300 Central Avenue.
Vernon cars pass the door. Home 24786

SEED!
Now is the time to plant your Garden, Flower and Farm Seeds.
Our 1905 Catalogue mailed free on application.
GERMAIN SEED CO.
326-330 S. MAIN STREET.
The Largest Seed House in the West.

PIANOS
Direct from the manufacturers. Leading makes.
—THE—
Metropolitan Music Co.
324 West Fifth St.
Successors to S. A. BROWN & CO.

At reduced prices. Furniture, bedding, camping outfits at half. 220 South Main Street.

OATMAN'S SUNNY MOUNTAIN NAVELS
specially packed boxes 65c. By the dozen 30c, 40c, 50c, 65c.
At your dealers.

Cobbler Rockers $2.00 at
JOSEPH'S
625 South Broadway

Radway's Pills
Cure all disorders of the Stomach, Liver, Bowels, Kidneys, Bladder, Female Irregularities, Sick Headache, Biliousness, Constipation, Piles, 25c a box. At druggists or by mail. RADWAY & CO., New York.

Suits That Suit
Not a substitute, but an improvement on tailoring.
James Smith & Co.
137-139 SOUTH SPRING STREET

Furniture For the whole house at lowest prices, cash or credit.
BRENT'S
530-532-534 SOUTH SPRING STREET

We Guarantee
Our tailoring in all respects. There's no such thing as taking chances with Elsner tailoring.
EISNER & CO.
120-122 South Spring Street.

VISIT THE ONLY
WOMEN'S FURNISHING STORE IN LOS ANGELES.
B. B. HENSHEY
321 S. BROADWAY.

My booklet for your name and address. Write me care of Rosenwald & Weil, Chicago.
The "Clothes-ologist."

REMOVAL SALE
Selling Stoves this week at big discount.
Dubois & Davidson, 513 South Broadway.

"THE DAYLIGHT STORE" Phones MAIN or HOME 132.
Jacoby Bros.
331-333-335 South Broadway.

Embroideries 25c
Over 7500 yards of beautiful wide embroideries up to $1.50 a yard. Widths up to 20 inches. On this morning at 25c a yard.

THE FURNITURE SITUATION

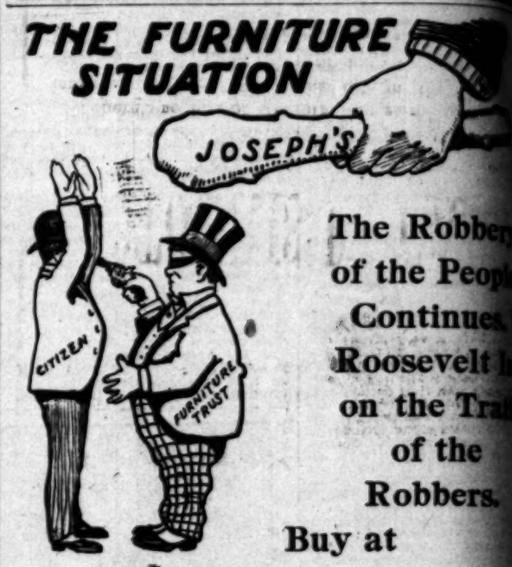

The Robbery of the People Continues. Roosevelt is on the Trail of the Robbers.
Buy at
Joseph's, 625 South Broadway

DRESSERS, solid oak.....$9.50
ROCKERS, cobbler seat.....$2.00
IRON BEDS, brass top rail....$5.00
Don't Wait—We Pay the Freight.

LAST DAY OF THE FIRE SALE
Practically all damaged goods have been sold. We're now selling regular stock at.....
FIRE SALE PRICES
To reduce stock as low as possible before store alterations begin.....
Prices advertised will not be in effect after today. Remember!.....
SIEGEL BROS.
103 SOUTH SPRING STREET
HOTEL NADEAU BUILDING

AUTO VEHICLE CO.
YOU LIE

back and rest when you ride in the.....
"TOURIST" CARS
Solid Comfort of Mind and Body—that's what these automobiles stand for. So strongly built, so simple of mechanism that there's no fear of accident—no strain on the driver's mind. So you lean back luxuriously in the richly-cushioned seats and watch the landscape glide past.
You have our cordial invitation to come in and see
Auto Vehicle Company
Successors to the
PARROTT CARRIAGE MANUFACTURING CO.
COR. TENTH AND MAIN STREETS
AUTO VEHICLE CO.
TOURIST

Hay SCALE WEIGHT LOWEST PRICES
LOS ANGELES HAY STORAGE CO.
Both Phones 5961 353 Central Ave

A. J. Hamilton & Son, 311 S.

DISSOLUTION SALE
$55,000 Clothing Stock of the HERINGTON MERC. CO. to be closed out for less than ½ off
116-118 West Third St.

MASON OPERAHOUSE
MONSTER T...
FOR THE BENEFIT OF THE...
MAFFY JACK GARDNER, Monologist
an act from the "Rest of Pawnshop" Co...
Contralto; WILLIAM HARRISON, Basso; ...
Juvenile Singer and Dancer; EUGENIA BURNETT
ELL and MIELO, Musical Artists (Orchestra of Richmond;" QUIGLEY BROS., Comedy Composers and Entertainers (Orpheum).

MASON OPERAHOUSE
LAST PERFORMANCES TONIGHT
STANDING-ROOM-ONLY
VIRGINIA CALHOUN in Helen Mundy's Mission Days
"RA...
Dramatized by MISS CALHOUN and ... York company of players. Prices—$1.50...
SPECIAL—FRIDAY, MARCH 3—MO...

MASON OPERAHOUSE
THREE NIGHTS ONLY—THURS... 4—AND SATURDAY MATINEE...
In the Crowning Comedy Creation The R...
By Augustus Thomas. Supported by the ... from Sarah—Sarah's letter. An unparalleled ... Seats now on sale. Prices—$1.50...
SPECIAL—FRIDAY, MARCH 3—MONSTER...

BELASCO THEATER—...
TONIGHT—A...
The Belasco Theater Stock Company...

JU...
As Presented by the Eminent English ...
PRICES—Every Night, 25c, 50c, 75c. MATINEES, 25c, 50c. Nights over 50c.
NEXT WEEK—Clyde Fitch's Brilliant ...

ORPHEUM—SPRING ST., ...
MODERN V...
COLE and JOHNSON, Composers and ... FORD and WILSON, Eccentric Comedians; ... Mothers; Beautiful "MAFFY JACK" MARDEN, ... Musical Artists; Last Week of GUIGLEY BROS. ... Prices Forever, 10c, 25c, 50c.
FRIDAY AFTERNOON, MASON OPERAHOUSE ...

GRAND OPERAHOUSE
W. J. ELLERSON PRESENTS
"Through t...
A Superb Company and ...
Matinees Sunday, Tuesday, Saturday, 10c and ...
EVERY WEEK—NIGHTS, 10c, 20c, 30c.
FRIDAY AFTERNOON, MASON OPERAHOUSE ...

MOROSCO'S BURBANK
TONIGHT—All Week, with usual Matinees
"WAR OF...
See the Fall from the Balcony. The Greatest ...
PRICES—Matinees 10c and 25c, no higher; Evenings ...

SIMPSON AUDITORIUM
SATURDAY AFTERNOON, 2:15—LAST ...
DAVID BISP...
In Song Cycles from BRAHMS, SCHUMANN, STRAUSS, MENDELSSOHN AND ...
Seats now on sale at the UNION PACIFIC ...
PRICES—$2.50, $2.00, $1.50 and 50c.
SPECIAL—FRIDAY, MARCH 3—MONSTER ...

CHUTES—Tuesday After...
GRAND OPEN AIR CONCERT BY EL...
Programme will include "MAGIC FLUTE ... by SIGNOR DEMITRIS; Grand Fantasia, "...
Seats 10c.
NEXT CONCERT IN THEATER WED...
Balcony 15c. Tickets on sale at Kirke's Music ...

CASINO THEATER—W...
A Stupendous Aggrega...
CONTINUOUS PERFORMANCE EVE...
PAY EXCEPT MONDAY.

Amusements and ...

BIMINI SODA HOT SPR...
Fifteen minutes from business center. Largest Warm Plunge on the Coast. Steam-heated dressing rooms. Finest Water ... part of the city. Phones—Main 1012.

GAWSTON OSTRICH FA...
150 Gigantic Bi...

THE McIVOR-TYNDALL ...
OF PSYCHIC SCIENCE. 1801 SOUTH ... CULTURE for the attainment HERE and ... Mondays, Wednesdays and Fridays, after... for the entire course of seven lessons is $10...

WARM PLUNGE—North E...
Filled fresh every day. Safe Surf ...

Superb Routes ...

PATHS OF PROFITABLE ...
Some such title might be applied to ... daily Observation Car Trips.
The Fare Is $1.00 for Eith...
9:40 a.m. Car—"The Orange Grove Route."
10:00 a.m.—"The Surf Route."
11:00 a.m.—"The Mountain Route."
9:30 a.m. and 3:00 p.m.—"The Valley Route"
Dinner.
Ask Agents.
ALL CARS FROM OUR GREAT ...
The Pacific Elec...

FOR San Francisco by "F...
STEAMER RATES INCLUDE BERTH AND ... Express steamships QUEEN or STATE OF CA... leave REDONDO Wednesdays and Sundays ... LOS ANGELES Wednesdays and Sundays ... CISCO and Way Ports—Leave SAN PEDRO ... Feb. 17, 22, March 5, 13. For SAN DIEGO—Le... Mondays and Fridays 4 p.m. Leave REDONDO ... 1:30 p.m. Lowest rates to all Eastern Cities via ... Ticket and Freight Offices, 226 South Spring St. ... Passenger Agent. C. D. DUNANN, Gen. Pass. A... San Francisco.

PACIFIC MAIL S. S. CO.—...
CHINA, MANILA, INDIA AN...
Fleet augmented by two new twin-screw ... MANCHURIA, 14,000 tons; MONGOLIA ... SIBERIA, 12,000 tons. Sailings from S... May 9, 13, 24; June 3, 13, 24, etc. For literature ... N. B. MARTIN or A. A. POLMANUS, Agents, 2... Trans-Atlantic steamship lines.

OCEANIC S.S. COMPANY...
SAMOA, NEW ZEALAND, AUSTRALIA ... THE WORLD. S.S. ALAMEDA, March 4, ... SIERRA, March 16, for HONOLULU, SAMOA ... MARIPOSA, March 18, for TAHITI, Round ... Excursions to Honolulu and return. For tickets ... Co., Agents, 218 West Third Street.

STEAMER JAS. S. HIGGIN...
Through steamers to all points North DAILY, ... freight. Fare to San Francisco, first-class, $... Portland, $21.25 and $15.25; Seattle, $24.... C. J. LEHMAN, Gen. Agt., 226 SOUTH SPR...

Timely Special Ann...
FOR RENT—Best corner in Los Angeles ... ities, will rent to desirable ... half double store corner Fourt...